GLMI107

Miniature Load Cell

GRV Automation | CE Certified | Custom Configurations Available on Request

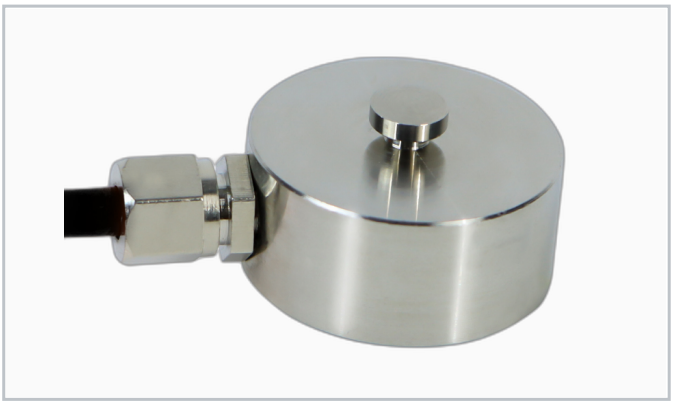

Application / Features

- Robot manipulator tactile test system sensor
- Small size for robot arm integration
- High accuracy gravity and weight measurement
- Micro weighing capability
- Stable under dynamic robot arm loads
- Robot arms, automation testing, tactile systems

Rated range: 5kg - 2000kg

Rated Capacity		**5kg-2000kg**
Output Sensitivity	mV/V	**2.0+/-10%**
Non-linearity	%F.S.	**0.03**
Hysteresis	%F.S.	**0.03**
Repeatability	%F.S.	**0.02**
Creep (30 min)	%F.S.	**0.03**
Material		**Stainless Steel**
Input/Output Impedance	Ohm	**350+/-5 / 350+/-5**
Excitation Voltage	V	**5-15 (recommended 10)**
Operating Temp.	degC	**-20 to +70**
Safety Overload	%R.C.	**150**
IP Rating		**IP65**
Cable		**D4x3m, 4-wire**

1) High temperature sensors available (max. 150 deg C). 2) High impedance option (1000 Ohm) on request. 3) Specifications subject to change without prior notice.