GLWG108

Tension Sensor

GRV Automation | CE Certified | Custom Configurations Available on Request

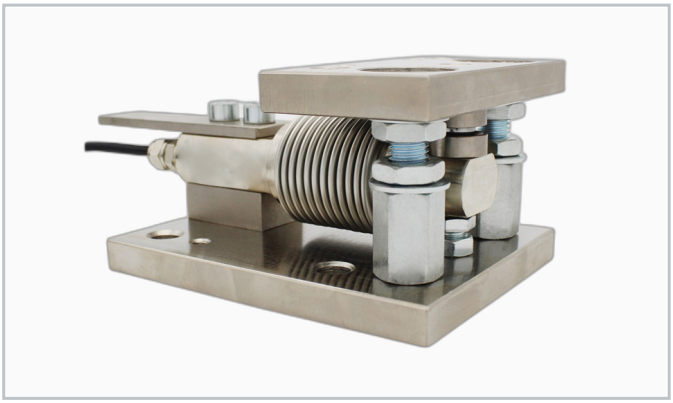

Application / Features

- Dynamic load cell for conveying rails
- Self-stabilizing billet scale design
- High speed dynamic force measurement
- Stable output on moving conveyor systems
- Alloy steel heavy-duty construction
- Billet scales, conveying rail scales, dynamic weighing

Rated range: 300kg - 20T

Rated Capacity		**300kg-20T**
Output Sensitivity	mV/V	**2.0+/-10%**
Non-linearity	%F.S.	**0.05**
Hysteresis	%F.S.	**0.05**
Repeatability	%F.S.	**0.03**
Creep (30 min)	%F.S.	**0.05**
Material		**Alloy Steel**
Input/Output Impedance	Ohm	**350+/-5 / 350+/-5**
Excitation Voltage	V	**5-15 (recommended 10)**
Operating Temp.	degC	**-20 to +70**
Safety Overload	%R.C.	**150**
IP Rating		**IP65**
Cable		**D6x5m, 4-wire**

1) High temperature sensors available (max. 150 deg C). 2) High impedance option (1000 Ohm) on request. 3) Specifications subject to change without prior notice.