GLSH316

Tension Sensor

GRV Automation | CE Certified | Custom Configurations Available on Request

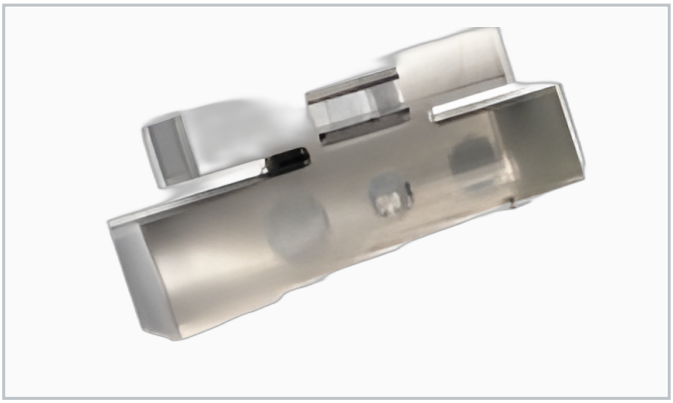

Application / Features

- Tension measurement with pin-type structure
- High accuracy for lifting force detection
- Stainless steel corrosion-resistant body
- Easy inline installation in lifting chains
- Real-time load monitoring capability
- Crane hooks, rigging, chain tension measurement

Rated range: 50kg - 10T

Rated Capacity		**50kg-10T**
Output Sensitivity	mV/V	**2.0+/-10%**
Non-linearity	%F.S.	**0.03**
Hysteresis	%F.S.	**0.03**
Repeatability	%F.S.	**0.02**
Material		**Stainless Steel**
Input/Output Impedance	Ohm	**350+/-5 / 350+/-5**
Excitation Voltage	V	**5-15 (recommended 10)**
Operating Temp.	degC	**-20 to +70**
Safety Overload	%R.C.	**150**
IP Rating		**IP67**
Cable		**D5x3m, 4-wire**

1) High temperature sensors available (max. 150 deg C). 2) High impedance option (1000 Ohm) on request. 3) Specifications subject to change without prior notice.