GLSP104

Spoke Type Load Cell

GRV Automation | CE Certified | Custom Configurations Available on Request

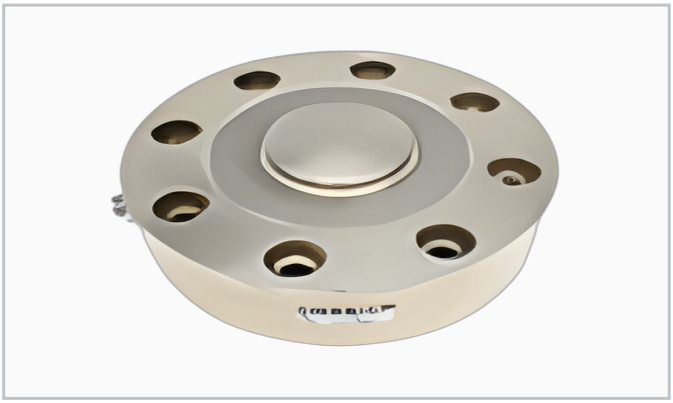

Application / Features

- Large range tension and compression force sensor
- Impact load measurement capability
- High precision for very large load measurement
- Alloy steel heavy-duty construction
- Suitable for structural testing and monitoring
- Heavy structural testing, press force, bridge monitoring

Rated range: 50T - 500T

Rated Capacity		**50T-500T**
Output Sensitivity	mV/V	**1.5-2.5**
Non-linearity	%F.S.	**0.05**
Hysteresis	%F.S.	**0.05**
Repeatability	%F.S.	**0.03**
Creep (30 min)	%F.S.	**0.05**
Material		**Alloy Steel**
Input/Output Impedance	Ohm	**350+/-5 / 350+/-5**
Excitation Voltage	V	**5-15 (recommended 10)**
Operating Temp.	degC	**-30 to +70**
Safety Overload	%R.C.	**150**
IP Rating		**IP67**
Cable		**D8x5m, 4-wire**

1) High temperature sensors available (max. 150 deg C). 2) High impedance option (1000 Ohm) on request. 3) Specifications subject to change without prior notice.