GLSP105

Spoke Type Load Cell

GRV Automation | CE Certified | Custom Configurations Available on Request

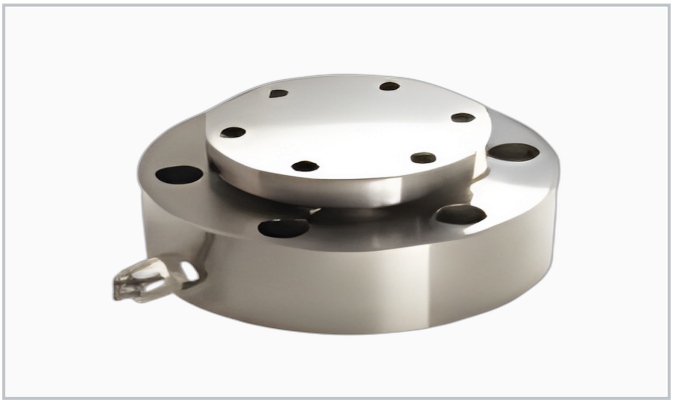

Application / Features

- Spoke type compression for automation equipment
- High precision for machine and hopper scales
- Alloy steel with excellent stability
- Easy installation with central thread mount
- Wide range from 500kg to 50T
- Machine scales, hopper scales, automatic equipment

Rated range: 500kg - 50T

Rated Capacity		**500kg-50T**
Output Sensitivity	mV/V	**2.0+/-10%**
Non-linearity	%F.S.	**0.03**
Hysteresis	%F.S.	**0.03**
Repeatability	%F.S.	**0.02**
Creep (30 min)	%F.S.	**0.05**
Material		**Alloy Steel**
Input/Output Impedance	Ohm	**350+/-5 / 350+/-5**
Excitation Voltage	V	**5-15 (recommended 10)**
Operating Temp.	degC	**-20 to +70**
Safety Overload	%R.C.	**150**
IP Rating		**IP67**
Cable		**D6x5m, 4-wire**

1) High temperature sensors available (max. 150 deg C). 2) High impedance option (1000 Ohm) on request. 3) Specifications subject to change without prior notice.