GLDT103

Dynamic Torque Sensor

GRV Automation | CE Certified | Custom Configurations Available on Request

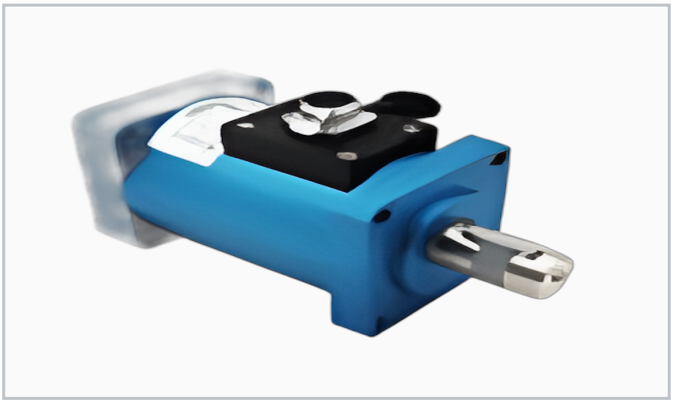

Application / Features

- High-precision rotary torque sensor
- Motor reducer torque detection
- Real-time torque and speed measurement
- High accuracy for quality control
- Suitable for gear and motor test benches
- Motor reducers, gear testing, power measurement

Rated range: 3Nm - 500Nm

Rated Capacity		**3Nm-500Nm**
Speed Range	rpm	**0-5000**
Non-linearity	%F.S.	**0.2**
Hysteresis	%F.S.	**0.2**
Repeatability	%F.S.	**0.1**
Communication		**RS485**
Excitation Voltage	V DC	**5-15**
Operating Temp.	degC	**-20 to +70**
Output		**4-20mA / 0-10V / RS485**
Shaft Connection		**Standard coupling**

1) High temperature sensors available (max. 150 deg C). 2) High impedance option (1000 Ohm) on request. 3) Specifications subject to change without prior notice.