GLMI102

Miniature Load Cell

GRV Automation | CE Certified | Custom Configurations Available on Request

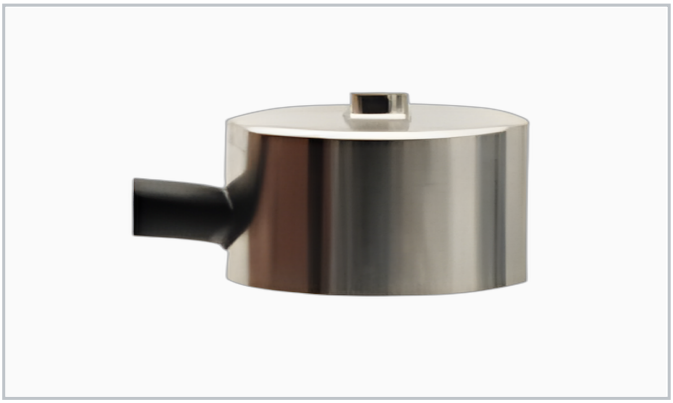

Application / Features

- 8mm diameter ultra-miniature button sensor
- High precision force measurement in tight spaces
- Stainless steel body for corrosion resistance
- Suitable for 50-100kg industrial applications
- Anti-interference stable signal output
- Automation assembly, 3C testing, insertion force

Rated range: 3kg - 200kg

Rated Capacity		**3kg-200kg**
Output Sensitivity	mV/V	**2.0+/-10%**
Non-linearity	%F.S.	**0.03**
Hysteresis	%F.S.	**0.03**
Repeatability	%F.S.	**0.02**
Material		**Stainless Steel**
Input/Output Impedance	Ohm	**350+/-5 / 350+/-5**
Excitation Voltage	V	**5-15 (recommended 10)**
Operating Temp.	degC	**-20 to +70**
Safety Overload	%R.C.	**150**
IP Rating		**IP65**
Cable		**D3x2m, 4-wire**

1) High temperature sensors available (max. 150 deg C). 2) High impedance option (1000 Ohm) on request. 3) Specifications subject to change without prior notice.