GLWG103

Weighing Module

GRV Automation | CE Certified | Custom Configurations Available on Request

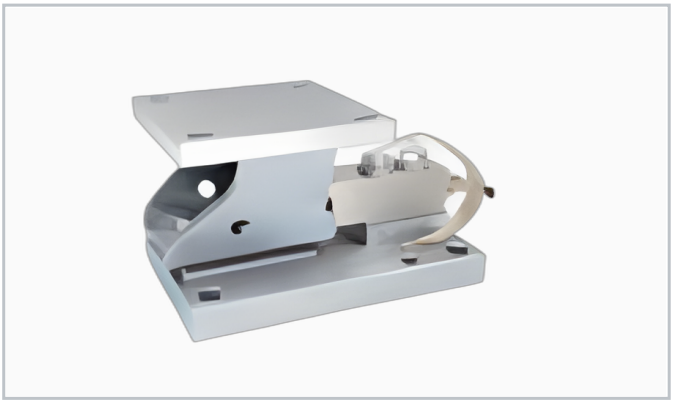

Application / Features

- Reaction kettle and hopper batching module
- Cantilever design for easy installation
- Alloy steel for industrial environments
- Supports standard load cell sizes
- Suitable for indoor and outdoor use
- Reaction kettles, hoppers, bin weighing systems

Rated range: 200kg - 5T

Rated Capacity		**200kg-5T**
Material		**Alloy Steel**
Mounting		**Welding or bolted plate**
Degree of Freedom		**2D constrained**
Overload Protection	%R.C.	**150**
Operating Temp.	degC	**-20 to +70**
IP Rating		**IP65**
Applicable Load Cell		**Shear beam / spoke type**

1) High temperature sensors available (max. 150 deg C). 2) High impedance option (1000 Ohm) on request. 3) Specifications subject to change without prior notice.