ENERZA - TRANSFORM YOUR UTILITY

End-to-End Digital Platform for Modern Utility Operations

Swapan Chakraborty – Utility SME

BFS

An Ingenx Technology Group Company

IngenxT

Indian Gas Utilities: A Unique Market

Dimension	India	US/EU/Global
Gas in Energy Mix	6-7% (target: 15% by 2030)	24% global avg (mature markets)
Market Phase	Aggressive expansion (220+ GAs)	Mature/steady-state operations
Regulatory Model	25-yr territorial exclusivity (PNGRB)	Open-access, unbundled networks
Demand Mix	CNG transport + domestic PNG priority	Heating, power gen, industrial focus
Pricing	Dual-track: APM subsidies vs LNG	Market-linked (Henry Hub, TTF)
Growth Trajectory	Fastest-growing major market to 2050	EU planning network decommissioning

BFS

Confidential and proprietary information. © BFS 2025

THE INDIAN CGD – DPNG BILLING CHALLENGE

Gas utility billing in India is challenging due to a combination of technical, operational, and regulatory obstacles that impact accuracy, efficiency, and customer experience.

Manual Meter Reading and Process Gaps: Many gas utilities still rely heavily on manual meter reading.

Lack of System Integration: Disconnected processes between meter reading and billing systems.

Complex Pricing and Tariff Structure: Gas tariffs often vary between states and even consumer segments.

Customer Awareness and Service: Many consumers lack awareness of gas metering and billing practices.

Inadequate Technology Adoption: The slow uptake of advanced metering infrastructure (smart meters) and new technologies.

Payment and Collection Difficulties: Diverse modes of payment and limited digital adoption in some segments.

Operational Bottlenecks: Shortages of skilled manpower, qualified vendors, and frequent equipment supply issues.

BFS

Confidential and proprietary information. © BFS 2025

The Indian CGD – Generic Is Not Good

Capability	Generic Software	India-Focused Platform
Regulatory Compliance	Basic tariff support	PNGRB rules, franchise tracking, zone management
Tariff Models	Simple slabs	Multi-tier CNG/PNG, APM subsidies, LNG pass-through
Customer Segments	Residential heating focus	CNG vehicles, DPNG households, industrial—unified
Growth Phase Fit	Steady-state operations	Mass onboarding, rapid geo expansion scalability
Digital Experience	Basic portals	WhatsApp/SMS/email omnichannel, digital KYC

BFS

Confidential and proprietary information. © BFS 2025

The Indian CGD Is Sensitive To Software Price

Utility Spend Analysis By Countries

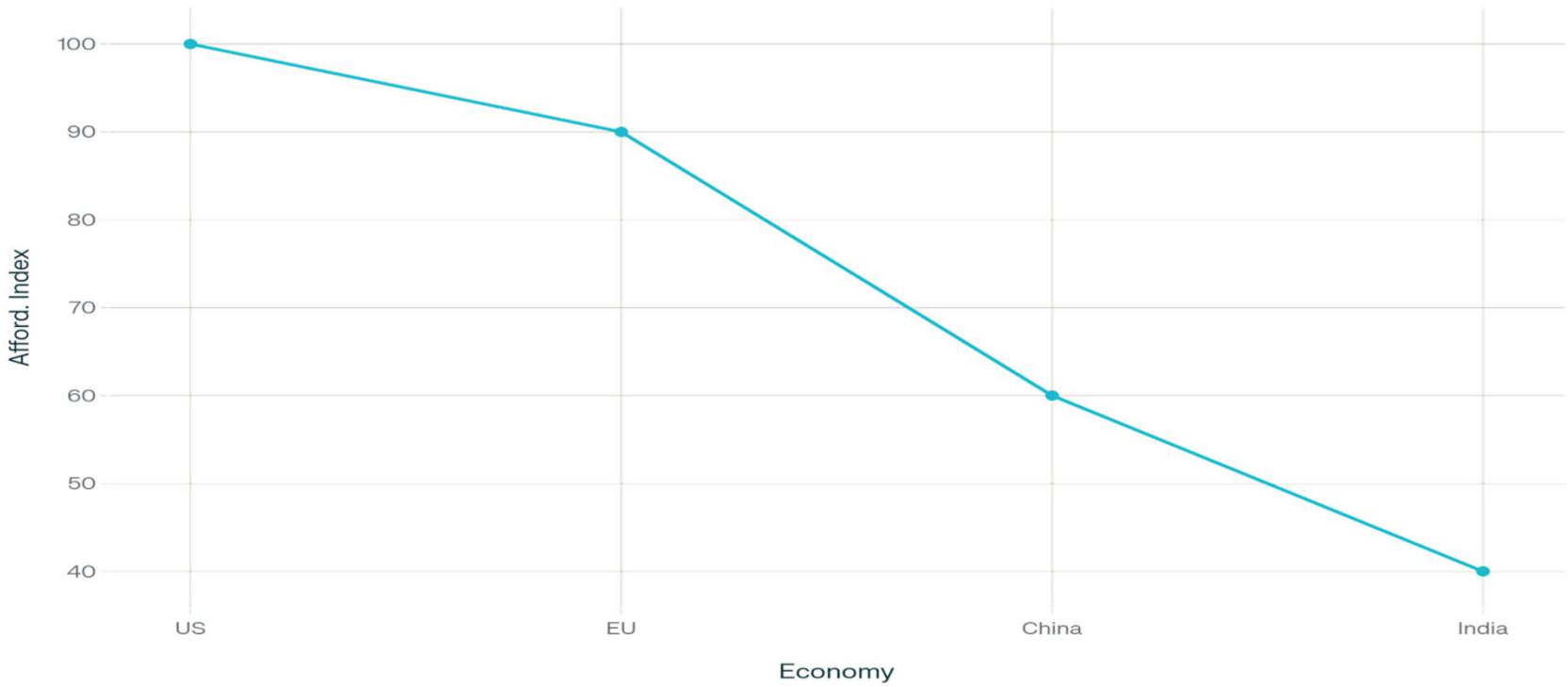

BFS

Confidential and proprietary information. © BFS 2025

INTRODUCING ENERZA

International Utility System With The Indian Needs

BFS

An Ingenx Technology Group Company

IngenxT

Enerza – Meter To Billing Modules

1. Login, Registration, and Authentication
2. New Connection Application Process
3. Service Request and Complaints
4. Meter Reading
5. Bill Generation and Distribution Management
6. Collections Management

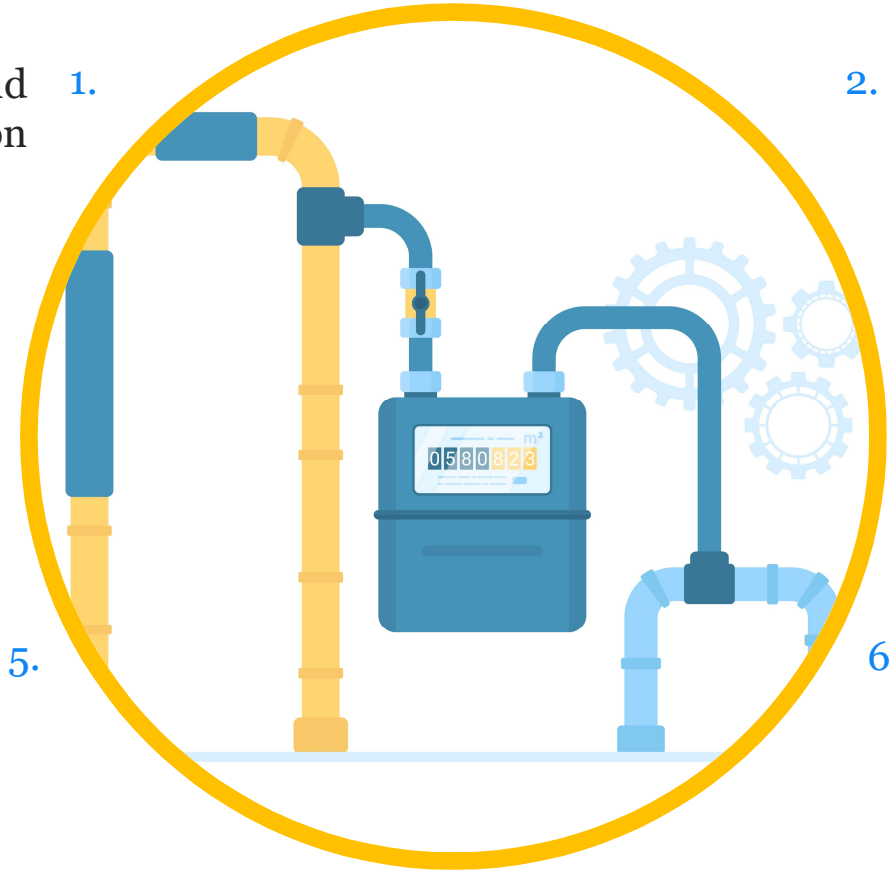

BFS

Confidential and proprietary information. © BFS 2025

ENERZA – CONSUMER LOGIN

Consumer Login

- Mobile number-based registration for consumer
- CAN / Mobile number-based login
- Supports password as well as OTP for the login
- Secure native auth service build dedicated for Gas Utility app

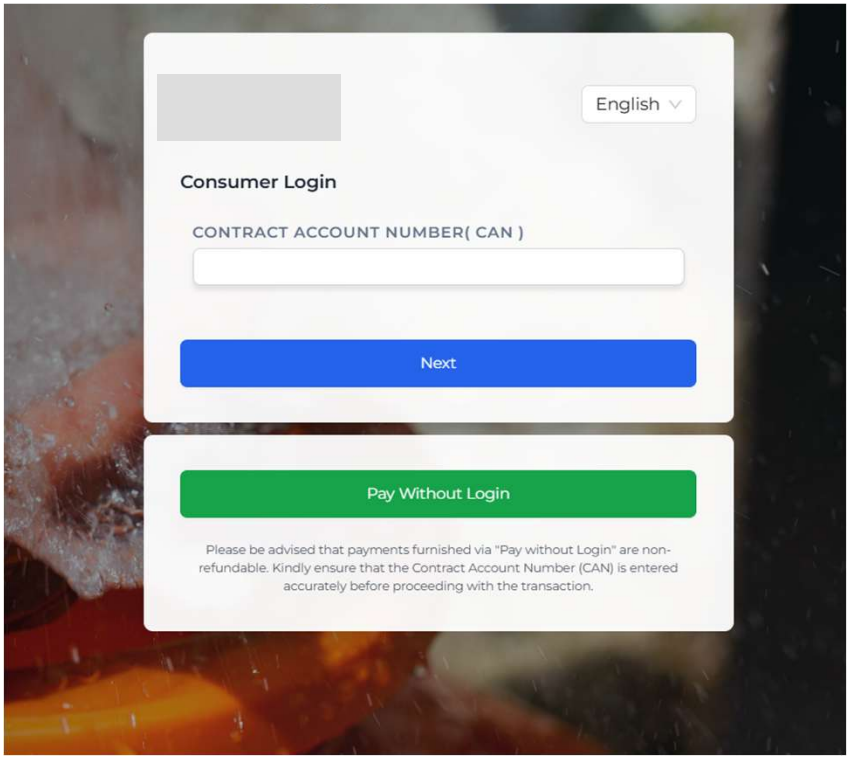

BFS

Confidential and proprietary information. © BFS 2025

Enerza – Employee Login

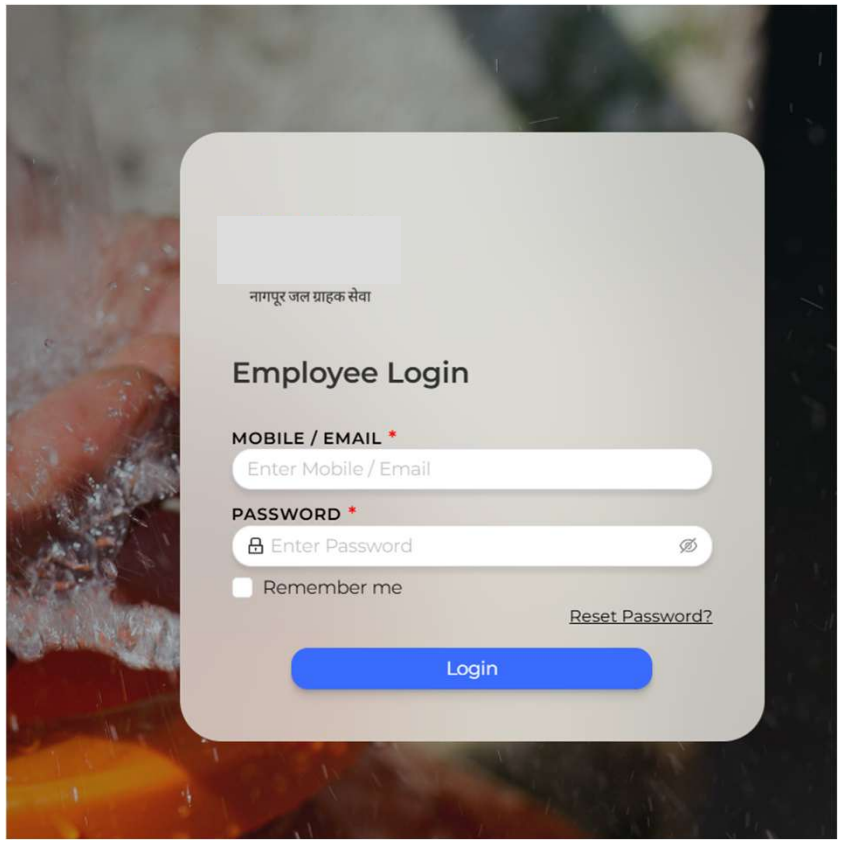

Employee Login

- Role based login all the functions Zonal Heads, Service Point Managers, Meter Readers etc.
- Create and assign entitlement to various roles
- Single Sign-on for employees
- Dedicated mobile apps for Meter readers and Field Service staff

Web Application + Android App

Confidential and proprietary information. © BFS 2025

New Connection

Consumer Registration

Secure digital registration with multi-factor authentication (OTP/Email verification) and encrypted data storage for seamless consumer onboarding.

New connection Application

Online application portal enabling consumers to select connection categories (Residential R1/Slum, Commercial C1/C2, Institutional) with appropriate size selection.

Application Review and Docs Verification

Workflow-based validation process with designated stakeholders reviewing applicant eligibility and document compliance against municipal bye-laws.

Site Inspection and BoQ Estimation

Field inspection module with integrated Bill of Quantities (BoQ) generation for accurate connection infrastructure assessment and costing.

Demand Generation

Auto-calculation of demand-based connection fees including security deposits, service charges, and pre-defined tariff rates with surcharge components.

Customer Payment and Connection Activation

Multi-channel payment integration with automated connection activation upon successful payment verification and service order completion.

BFS

Confidential and proprietary information. © BFS 2025

Service Requests Management

Account Transfer Name Change

Account ownership transfer process with workflow-based validation.

Category Change

Category modification from Residential (R1/Slum) to Commercial (C1/C2) or Institutional with automated tariff recalculation and bye-law compliance verification.

FoC Services

Government scheme-enabled zero-cost connection processing for eligible consumers with automated subsidy validation and approval workflow.

Meter Replacement

End-to-end meter replacement management and consumption data migration with minimal service disruption.

Connection Size Modification

Size / capacity upgrade/downgrade requests with technical feasibility assessment, cost estimation, and capacity-based tariff adjustment.

Meter Location Change

Field inspection-driven meter relocation service with site assessment, accessibility verification, and connection line modification management.

Reconnection

Automated service restoration process with arrear clearance verification, technical inspection, and immediate connection activation upon compliance.

Disconnection based on Arrear

Rule-based disconnection workflow triggered by payment defaults with automated notice generation and grace period management before service termination.

BFS

Confidential and proprietary information. © BFS 2025

Complaint Management

BFS

Confidential and proprietary information. © BFS 2025

Meter Reading

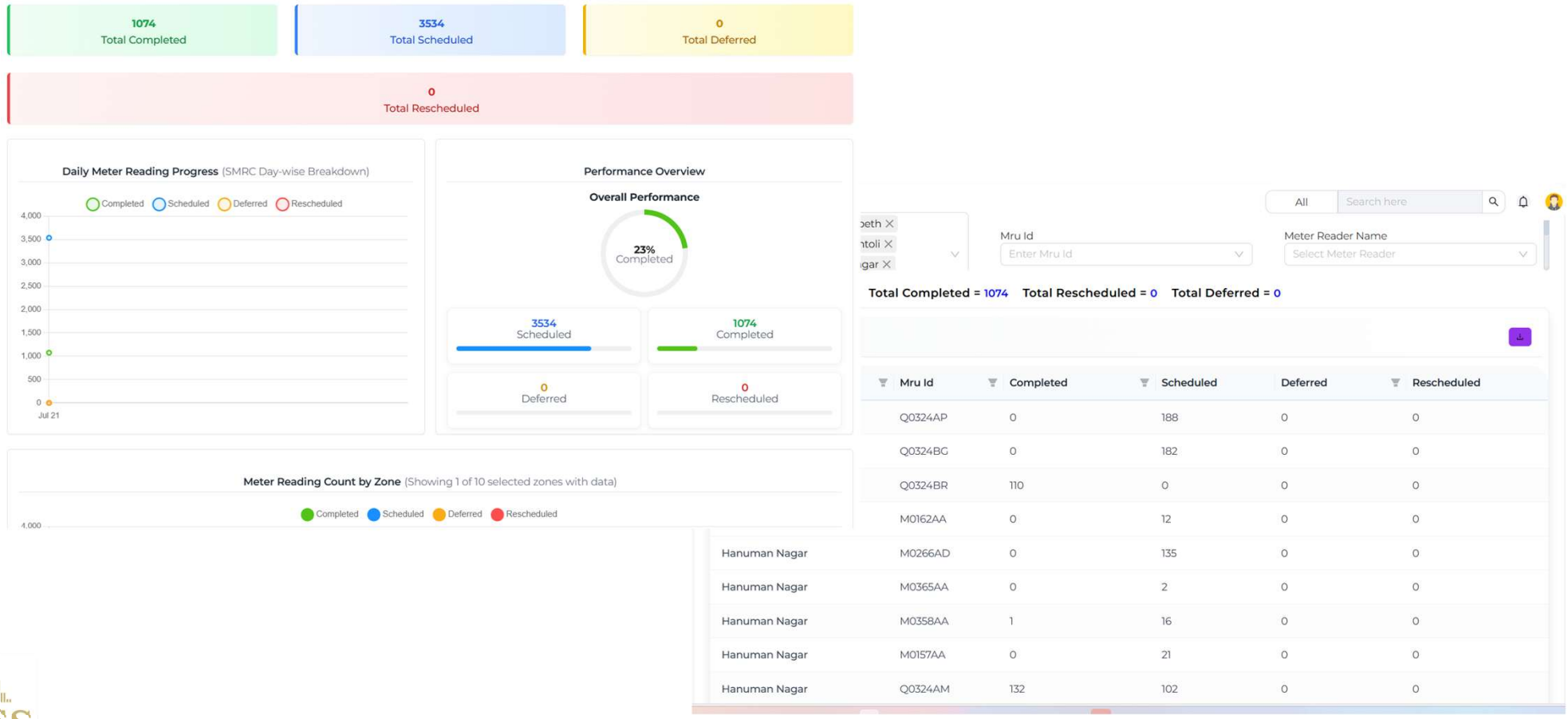

Confidential and proprietary information. © BFS 2025

BILL GENERATION

Billings

Consumer Name	Bill Number	Bill Period	Bill Type
. SMT SHOBHA SHARADRAO SARDAR	200000018216	2024-10-01 - 2024-12-31	Regular
SMT SHOBHA SHARADRAO SARDAR	200000926047	2025-01-01 - 2025-04-30	Regular
SMT SHOBHA SHARADRAO SARDAR	200001045295	2025-05-01 - 2025-05-31	Regular
SMT SHOBHA SHARADRAO SARDAR	200001531192	2025-06-01 - 2025-07-31	Regular

Receipts

Contract Account Number	Consumer Name	Type	Category	Trar
56059567	SMT SHOBHA SHARADRAO SARDAR	R1	Residential	R0F
56059567	SMT SHOBHA SHARADRAO SARDAR	R1	Residential	436I
56059567	SMT SHOBHA SHARADRAO SARDAR	R1	Residential	Z7B
56059567	SMT SHOBHA SHARADRAO SARDAR	R1	Residential	5HA

Dashboard

English

16078070

BILLS

Bill Date: 2025-08-17
Due Date: 2025-09-01

₹838.88

Pay Now

CONNECTIONS

1 connections

Total Due - ₹838.88

View Details

8526.00 units

Water Used - Last 12 Months

Lowest	Highest	Total Bills
50 units	233 units	3

Low Normal Above Average High No Data

250 - 200 - 150 - 100 -

My Connections | New Connections | Service Request | Complaints | RFI Surveys | Bills

Contract Account Number	Consumer Name	Address

मीटर भाडे:	0.0
इतर शुल्क:	0.00
जमा रक्कम:	0.52
चालू देयक रक्कम:	1133.24
देयकाचा सारांश:	
मागील थकबाकी:	0.0
चालू देयक रक्कम:	1133.24
एकूण देय रक्कम:	1133.24

मागील देयक भरण्याचा तपशील:

पावती क्रमांक:

भरणा केलेली रक्कम: 0.0

पावतीचा दिनांक:

Confidential and proprietary information. © BFS 2025

COLLECTIONS MANAGEMENT

MULTI-CHANNEL PAYMENT ECOSYSTEM WITH AUTOMATED **LEDGER MANAGEMENT** AND **REAL-TIME RECONCILIATION** ACROSS ALL COLLECTION SOURCES

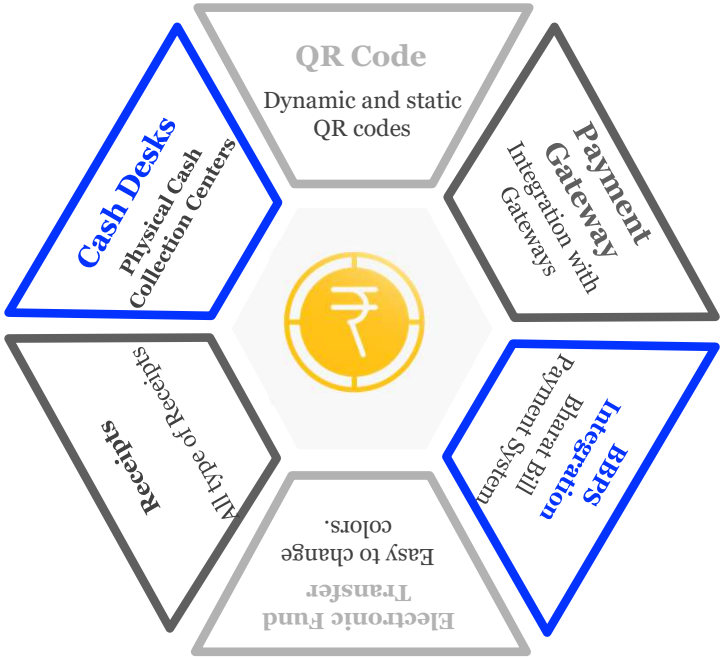

Multi-Channel Payment Processing

Multi-mode payment acceptance at physical collection centers as well through as e-payment methods

BBPS Integration

Enabling consumers to pay Gas Utility bills through authorized apps like PhonePe etc.

QR Code Payment Integration

Dynamic QR code generation for instant digital payments through UPI

Physical Cash Desks

Physical collection centers supporting cash, cheque, demand drafts, and PoS-enabled debit/credit card transactions with real-time receipt generation.

BFS

Confidential and proprietary information. © BFS 2025

ACCOUNTING

- Escrow Account Management
- Consumer Ledger Management
- Collection Source-wise Payment Ledger
- Document Reversal and Manual Posting
- Miscellaneous Ledger Management

BFS

Confidential and proprietary information. © BFS 2025

ANALYTICS

Dashboard

Cash Desk Executive Overview

Select CashDesk

Day | Week | Month | Year

TOTAL COLLECTION	TOTAL TRANSACTIONS	COMPLETION RATE	PAYMENT METHODS
₹26,77,098.41	1463	75.0%	6

Collection Overview

Detailed breakdown of all collection types

Collection Type	Amount (₹)	Transactions	Share (%)	Status
Total Cash Collection	3,88,734.00	359	14.5%	Active
Total Water Tariff Collection	7,01,270.48	518	26.2%	Active
Total Cheque Collection	3,41,919.45	18	12.8%	Active
Total Demand Draft Collection	0.00	0	0.0%	Inactive
Total Po S Collection	0.00	0	0.0%	Inactive
Total Cash Desk Collection	9,73,222.48	543	36.4%	Active

Collection Analysis

Visual representation of active collections

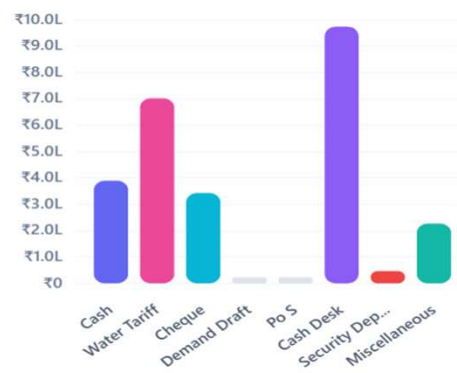

BFS

Confidential and proprietary information. © BFS 2025

Rapid Deployment Model

- Cloud-native SaaS: Launch in 8-12 weeks
- Modular implementation: Deploy by priority
- Pre-configured workflows for water and gas utilities
- Comprehensive training and change management support

BFS

Confidential and proprietary information. © BFS 2025

Ready to Transform?

Schedule a demo to see how we can modernize your utility operations

THANK YOU

BFS

An Ingenx Technology Group Company

IngenxT