Experiment No.09:

FTP-

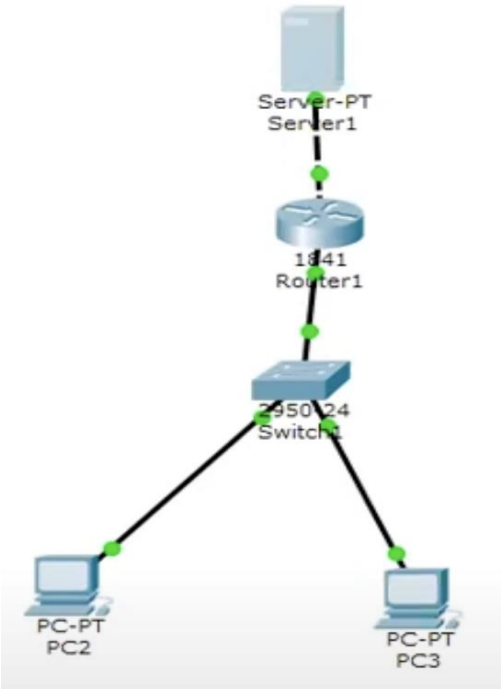

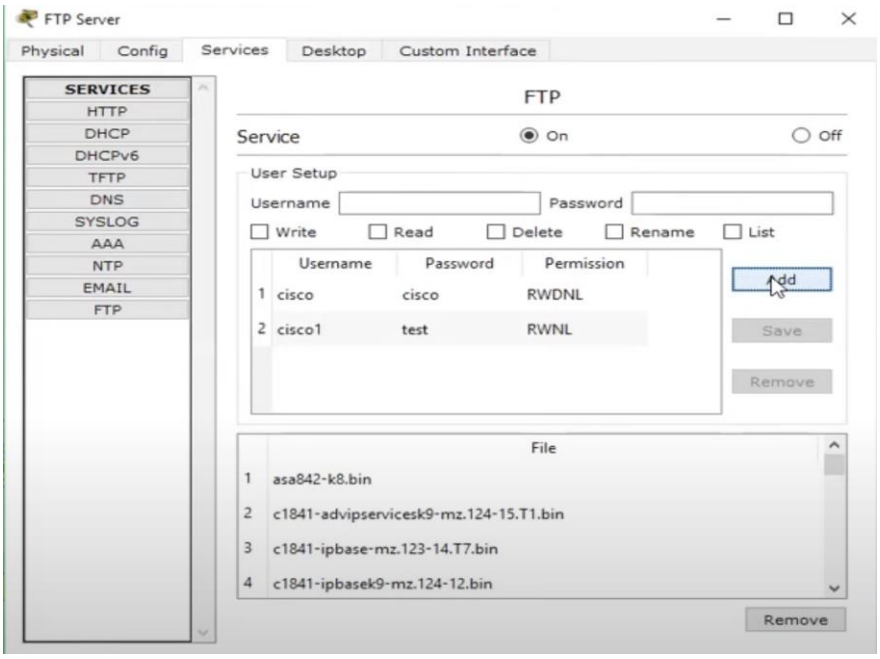

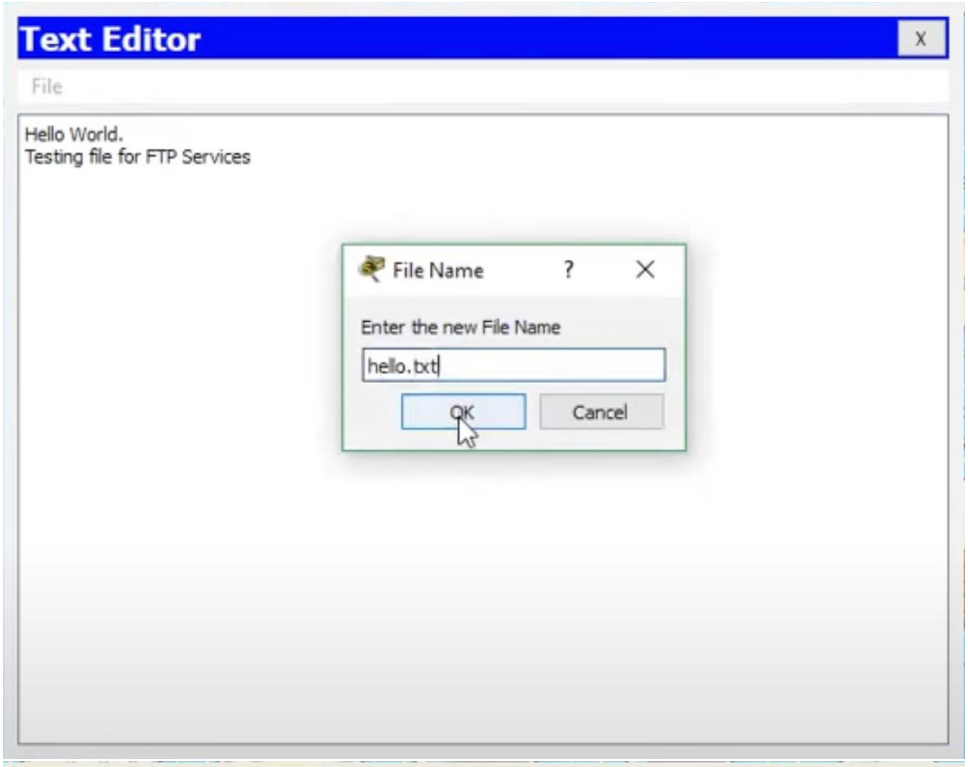
Text Editor
X
File
Hello World.
Testing file for FTP Services
File Name
?
Enter the new File Name
hello.txt
OK
Cancel

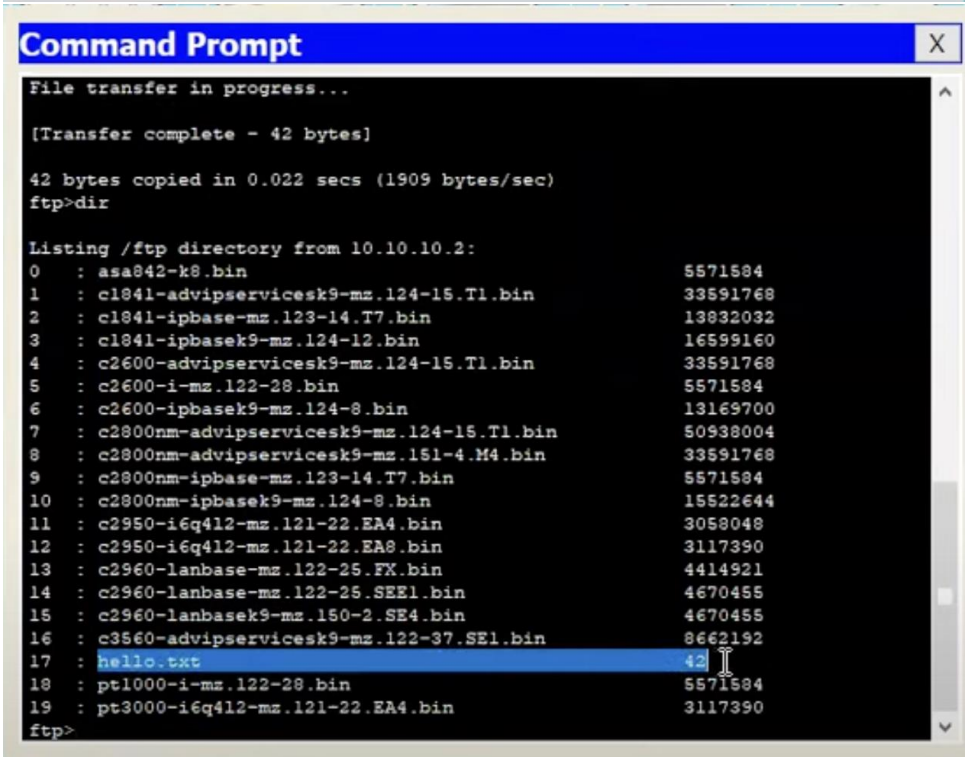
Command Prompt
X
File transfer in progress...
[Transfer complete - 42 bytes]
42 bytes copied in 0.022 secs (1909 bytes/sec)
ftp>dir
Listing /ftp directory from 10.10.10.2:
0 : asa842-k8.bin 5571584
1 : c1841-advipservicesk9-mz.124-15.T1.bin 33591768
2 : c1841-ipbase-mz.123-14.T7.bin 13832032
3 : c1841-ipbasek9-mz.124-12.bin 16599160
4 : c2600-advipservicesk9-mz.124-15.T1.bin 33591768
5 : c2600-i-mz.122-28.bin 5571584
6 : c2600-ipbasek9-mz.124-8.bin 13169700
7 : c2800nm-advipservicesk9-mz.124-15.T1.bin 50938004
8 : c2800nm-advipservicesk9-mz.151-4.M4.bin 33591768
9 : c2800nm-ipbase-mz.123-14.T7.bin 5571584
10 : c2800nm-ipbasek9-mz.124-8.bin 15522644
11 : c2950-i6q412-mz.121-22.EA4.bin 3058048
12 : c2950-i6q412-mz.121-22.EA8.bin 3117390
13 : c2960-lanbase-mz.122-25.FX.bin 4414921
14 : c2960-lanbase-mz.122-25.SEE1.bin 4670455
15 : c2960-lanbasek9-mz.150-2.SE4.bin 4670455
16 : c3560-advipservicesk9-mz.122-37.SE1.bin 8662192
17 : hello.txt 42
18 : pt1000-i-mz.122-28.bin 5571584
19 : pt3000-i6q412-mz.121-22.EA4.bin 3117390
ftp>

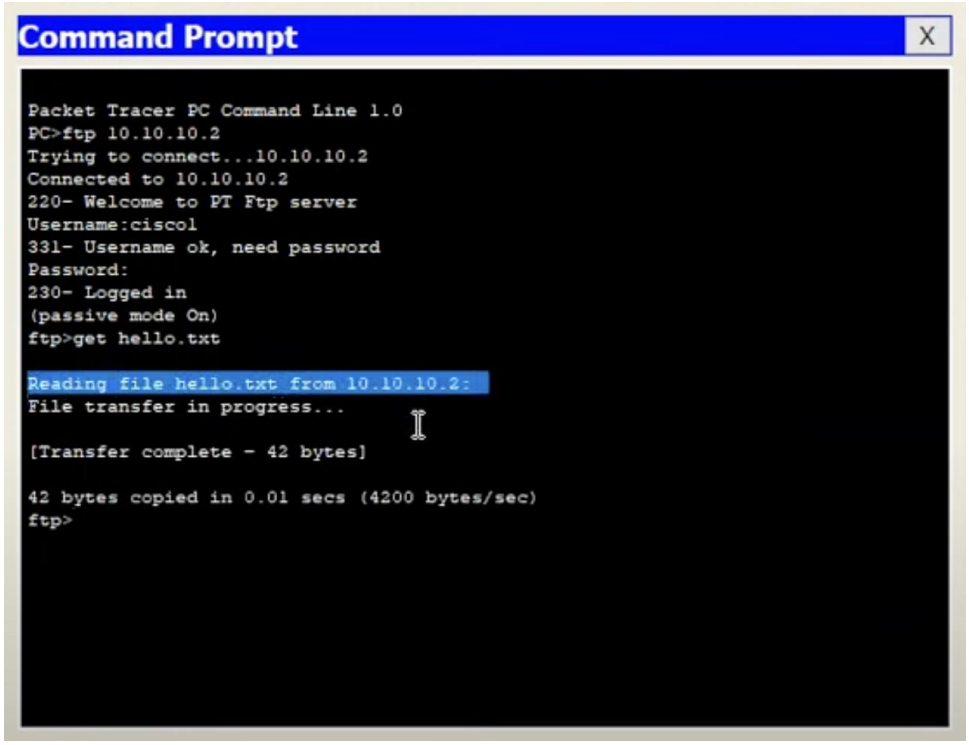
Command Prompt
X
Packet Tracer PC Command Line 1.0
PC>ftp 10.10.10.2
Trying to connect...10.10.10.2
Connected to 10.10.10.2
220- Welcome to PT Ftp server
Username:cisco1
331- Username ok, need password
Password:
230- Logged in
(passive mode On)
ftp>get hello.txt
Reading file hello.txt from 10.10.10.2:
File transfer in progress...
[Transfer complete - 42 bytes]
42 bytes copied in 0.01 secs (4200 bytes/sec)
ftp>

HTTP-

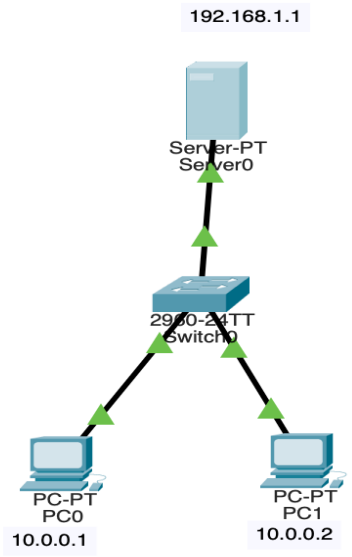
192.168.1.1
Server-PT
Server0
2960-24TT
Switch0
PC-PT
PC0
10.0.0.1
PC-PT
PC1
10.0.0.2

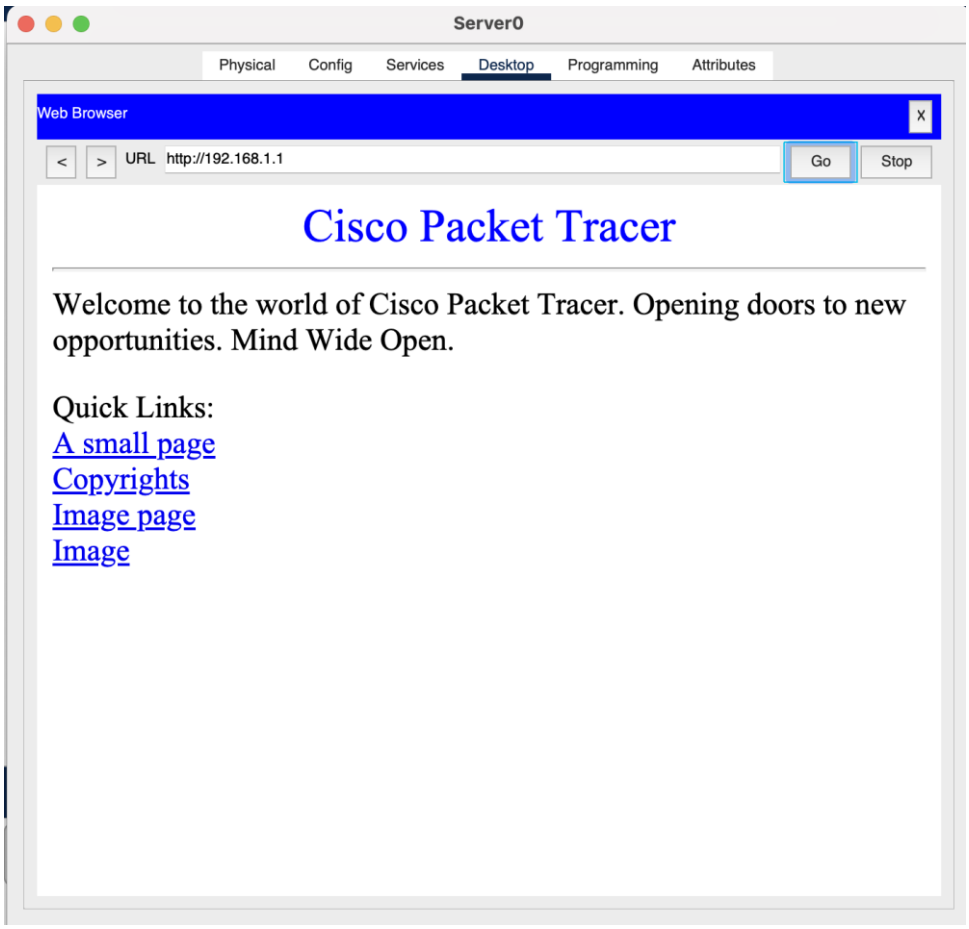
Server0
Physical
Config
Services
Desktop
Programming
Attributes
Web Browser
X
<
>
URL
http://192.168.1.1
Go
Stop
Cisco Packet Tracer
Welcome to the world of Cisco Packet Tracer. Opening doors to new opportunities. Mind Wide Open.
Quick Links:
A small page
Copyrights
Image page
Image