LLM Governance

Dashboards :

1 : D1 – Overview
2 : D2 – Tier Analysis
3 : D3 – Vendor Analysis
4 : D4 – Performance
5 : D5 – Risk & Cost
6 : D6 – Recommendations

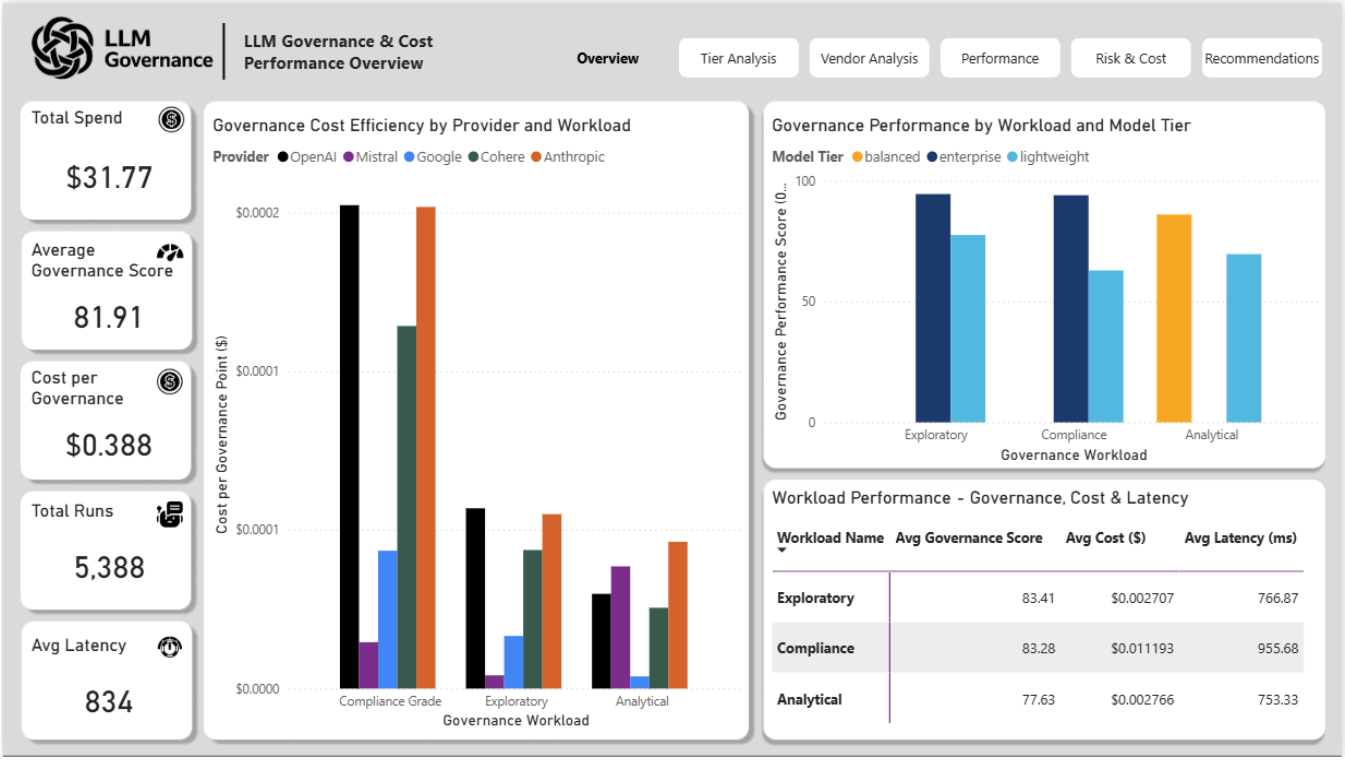

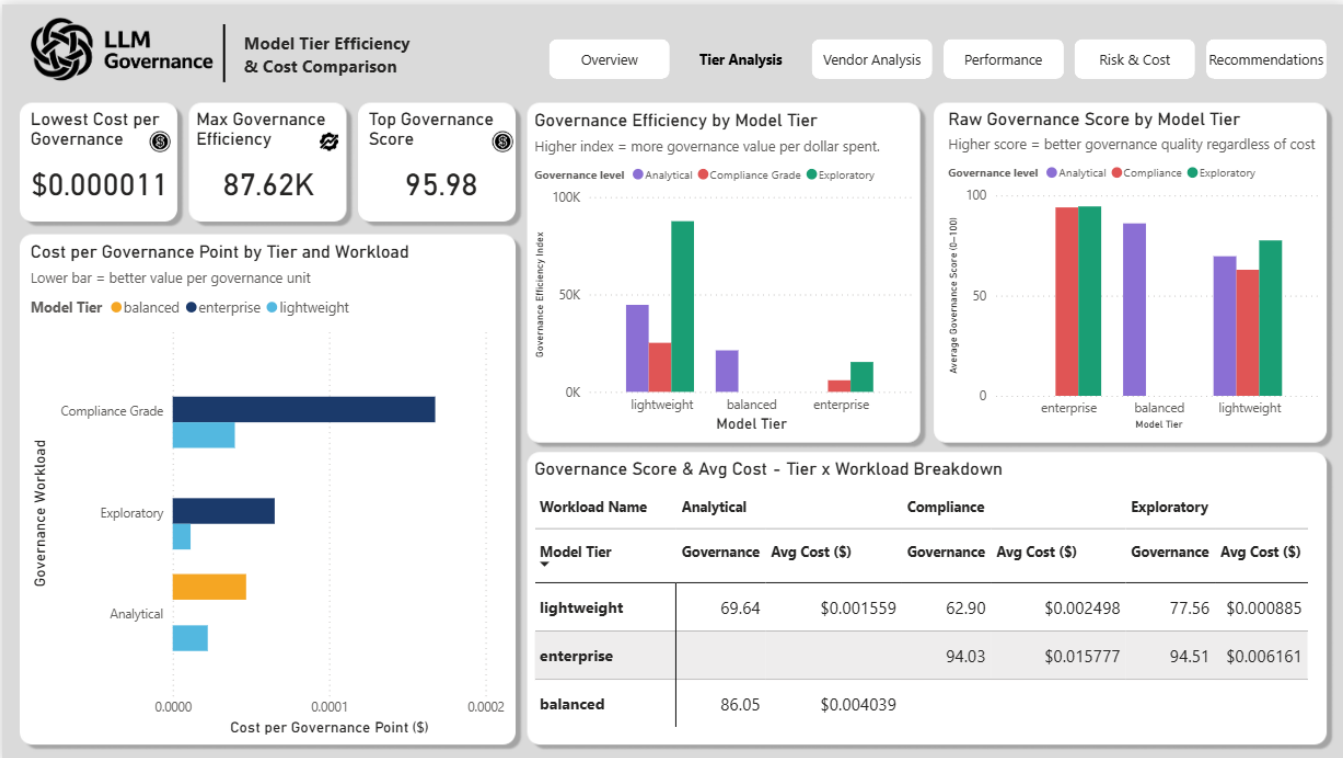
LLM Governance
Model Tier Efficiency & Cost Comparison
Overview
Tier Analysis
Vendor Analysis
Performance
Risk & Cost
Recommendations
Lowest Cost per Governance
$0.000011
Max Governance Efficiency
87.62K
Top Governance Score
95.98
Cost per Governance Point by Tier and Workload
Lower bar = better value per governance unit
Model Tier balanced enterprise lightweight
Compliance Grade
Exploratory
Analytical
Governance Workload
0.0000
0.0001
0.0002
Cost per Governance Point ($)
Governance Efficiency by Model Tier
Higher index = more governance value per dollar spent.
Governance level Analytical Compliance Grade Exploratory
100K
50K
0K
Governance Efficiency Index
lightweight
balanced
enterprise
Model Tier
Raw Governance Score by Model Tier
Higher score = better governance quality regardless of cost
Governance level Analytical Compliance Exploratory
100
50
0
Average Governance Score (0–100)
enterprise
balanced
lightweight
Model Tier
Governance Score & Avg Cost - Tier x Workload Breakdown
Workload Name Analytical Compliance Exploratory
Model Tier Governance Avg Cost ($) Governance Avg Cost ($) Governance Avg Cost ($)
lightweight 69.64 $0.001559 62.90 $0.002498 77.56 $0.000885
enterprise 94.03 $0.015777 94.51 $0.006161
balanced 86.05 $0.004039

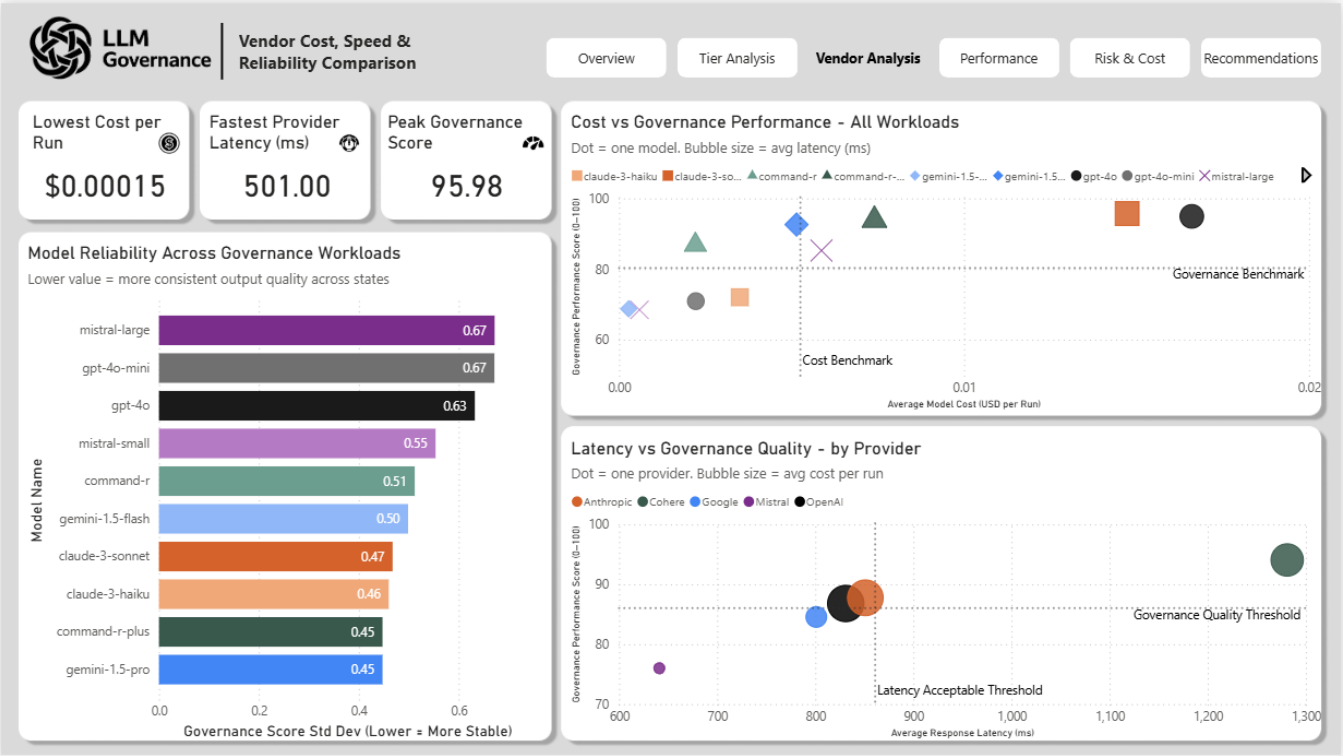
LLM Governance
Vendor Cost, Speed & Reliability Comparison
Overview
Tier Analysis
Vendor Analysis
Performance
Risk & Cost
Recommendations
Lowest Cost per Run
$0.00015
Fastest Provider Latency (ms)
501.00
Peak Governance Score
95.98
Model Reliability Across Governance Workloads
Lower value = more consistent output quality across states
mistral-large 0.67
gpt-4o-mini 0.67
gpt-4o 0.63
mistral-small 0.55
command-r 0.51
gemini-1.5-flash 0.50
claude-3-sonnet 0.47
claude-3-haiku 0.46
command-r-plus 0.45
gemini-1.5-pro 0.45
Model Name
0.0
0.2
0.4
0.6
Governance Score Std Dev (Lower = More Stable)
Cost vs Governance Performance - All Workloads
Dot = one model. Bubble size = avg latency (ms)
claude-3-haiku claude-3-so... command-r command-r-... gemini-1.5-... gemini-1.5... gpt-4o gpt-4o-mini mistral-large
100
80
60
Governance Performance Score (0–100)
Governance Benchmark
Cost Benchmark
0.00
0.01
0.02
Average Model Cost (USD per Run)
Latency vs Governance Quality - by Provider
Dot = one provider. Bubble size = avg cost per run
Anthropic Cohere Google Mistral OpenAI
100
90
80
70
Governance Performance Score (0–100)
Governance Quality Threshold
Latency Acceptable Threshold
600
700
800
900
1,000
1,100
1,200
1,300
Average Response Latency (ms)

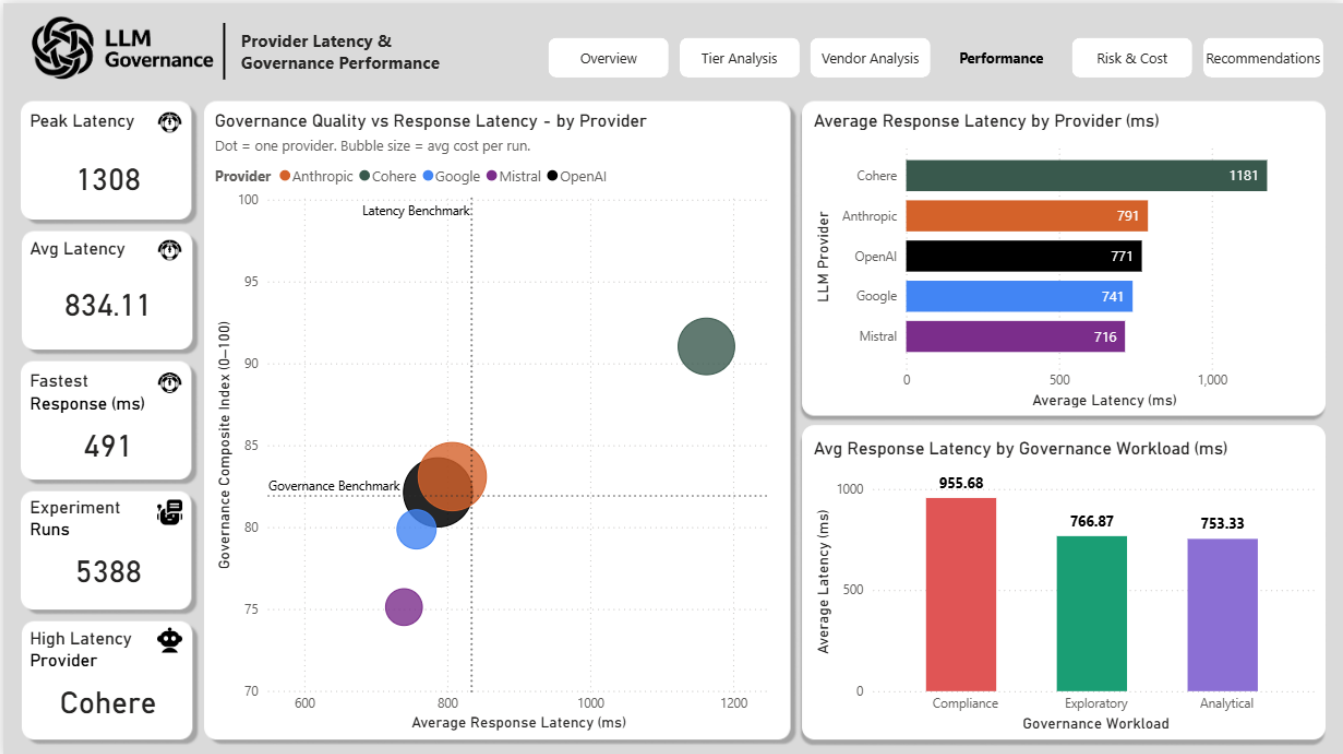
LLM Governance
Provider Latency & Governance Performance
Overview
Tier Analysis
Vendor Analysis
Performance
Risk & Cost
Recommendations
Peak Latency
1308
Avg Latency
834.11
Fastest Response (ms)
491
Experiment Runs
5388
High Latency Provider
Cohere
Governance Quality vs Response Latency - by Provider
Dot = one provider. Bubble size = avg cost per run.
Provider Anthropic Cohere Google Mistral OpenAI
Latency Benchmark
Governance Benchmark
Governance Composite Index (0–100)
Average Response Latency (ms)
Average Response Latency by Provider (ms)
LLM Provider
Cohere 1181
Anthropic 791
OpenAI 771
Google 741
Mistral 716
Average Latency (ms)
Avg Response Latency by Governance Workload (ms)
955.68
766.87
753.33
Average Latency (ms)
Compliance
Exploratory
Analytical
Governance Workload

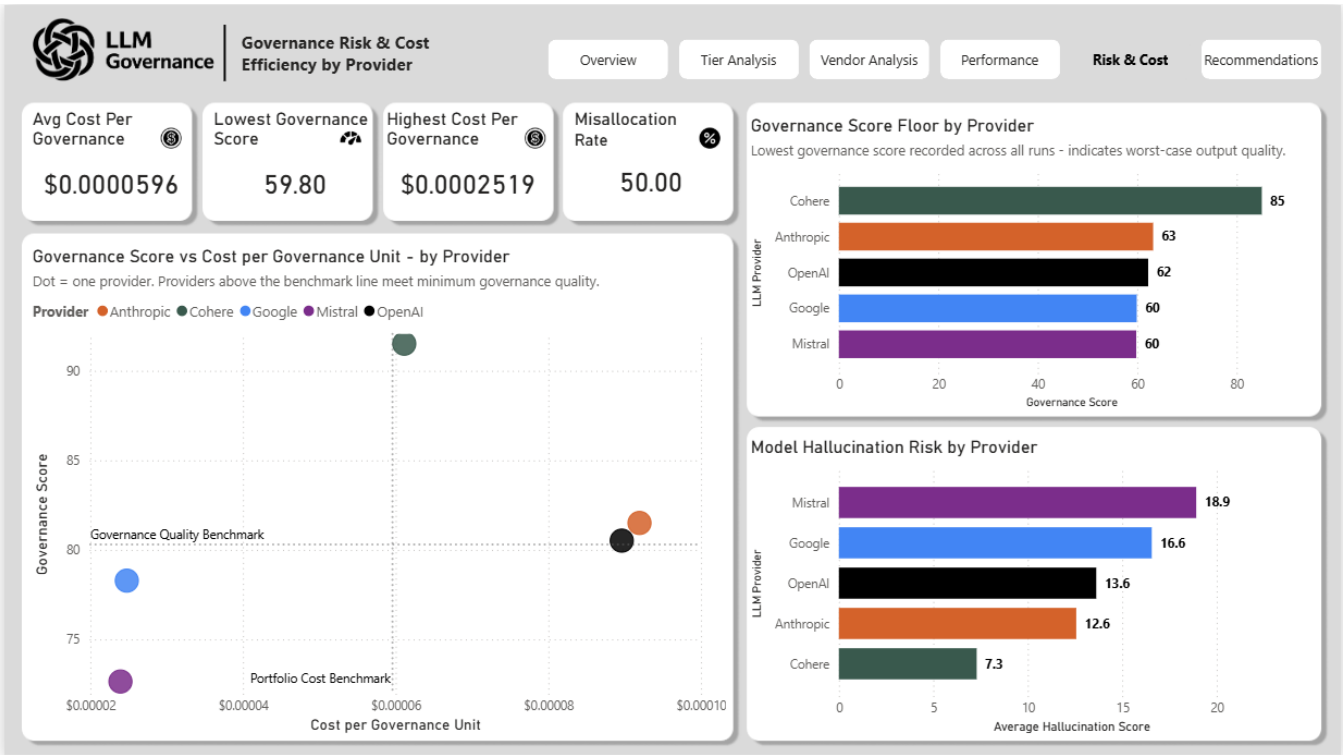
LLM Governance
Governance Risk & Cost Efficiency by Provider
Overview
Tier Analysis
Vendor Analysis
Performance
Risk & Cost
Recommendations
Avg Cost Per Governance
$0.0000596
Lowest Governance Score
59.80
Highest Cost Per Governance
$0.0002519
Misallocation Rate
50.00
Governance Score vs Cost per Governance Unit - by Provider
Dot = one provider. Providers above the benchmark line meet minimum governance quality.
Provider Anthropic Cohere Google Mistral OpenAI
Governance Quality Benchmark
Portfolio Cost Benchmark
Governance Score
Cost per Governance Unit
Governance Score Floor by Provider
Lowest governance score recorded across all runs - indicates worst-case output quality.
LLM Provider
Cohere 85
Anthropic 63
OpenAI 62
Google 60
Mistral 60
Governance Score
Model Hallucination Risk by Provider
Mistral 18.9
Google 16.6
OpenAI 13.6
Anthropic 12.6
Cohere 7.3
Average Hallucination Score

LLM Governance

Provider Scorecard & Cost Waste Summary

Overview | Tier Analysis | Vendor Analysis | Performance | Risk & Cost | **Recommendations**

Best Overall Provider

OpenAI

Most Reliable Model

mistral-large

High Waste Workload

Compliance Grade

Total Cost Waste

$2.6665

Avg Governance Score Loss

5.5614

Provider Performance Scorecard - Governance, Cost & Waste by Workload

Negative cost waste = provider ran under benchmark cost. Positive = overspend vs benchmark

Provider	Workload	Composite Score	Avg Cost ($)	Governance Score	Cost per Gov Point ($)	Avg Latency (ms)	Performance Tier	Total Cost Waste	Waste Severity
OpenAI	Compliance Grade	3.60	$0.016782	84.03	$0.00019971	924.00	Moderate Performer	$2.6665	High Waste
OpenAI	Exploratory	3.30	$0.004016	84.22	$0.00004769	738.00	Moderate Performer	$0.1054	Low Waste
OpenAI	Analytical	3.30	$0.002104	70.51	$0.00002984	531.00	Moderate Performer	($0.3368)	Moderate Waste
Mistral	Analytical	3.30	$0.004033	79.30	$0.00005086	838.00	Moderate Performer	$0.6029	Moderate Waste
Mistral	Compliance Grade	3.00	$0.000897	61.35	$0.00001462	641.00	Strong Performer	($2.5892)	High Waste
Mistral	Exploratory	3.00	$0.000317	75.99	$0.00000417	641.00	Strong Performer	($0.1876)	Low Waste
Google	Compliance Grade	3.00	$0.004985	81.70	$0.00006101	894.00	Strong Performer	($2.7672)	High Waste
Google	Exploratory	3.00	$0.001098	81.98	$0.00001340	708.00	Strong Performer	($0.2425)	Low Waste
Google	Analytical	3.00	$0.000263	68.42	$0.00000384	501.00	Strong Performer	($0.6571)	Moderate Waste
Cohere	Compliance Grade	2.40	$0.010696	93.62	$0.00011425	1,281.00	Top Performer	($1.6768)	High Waste
Cohere	Analytical	2.10	$0.002211	86.85	$0.00002546	981.00	Top Performer	($0.6032)	Moderate Waste
Cohere	Exploratory	2.40	$0.004107	94.07	$0.00004366	1,281.00	Top Performer	$0.5606	Moderate Waste
Anthropic	Analytical	3.30	$0.003313	71.63	$0.00004626	551.00	Moderate Performer	($0.1263)	Low Waste
Anthropic	Exploratory	3.30	$0.004087	85.21	$0.00004796	758.00	Moderate Performer	$0.3249	Low Waste
Anthropic	Compliance Grade	3.00	$0.015692	84.92	$0.00018479	944.00	Strong Performer	$1.7777	High Waste