HTML Tables and Tags

Made with GAMMA

What is HTML?

📄 HyperText Markup Language

HTML is the standard language used to create and structure content on the web.

🧱 Building Blocks

Every webpage you visit is built with HTML — text, images, links, and layouts.

🌐 Works in Any Browser

HTML files run directly in browsers like Chrome, Firefox, and Safari — no special software needed.

Made with GAMMA

What Are HTML Tags?

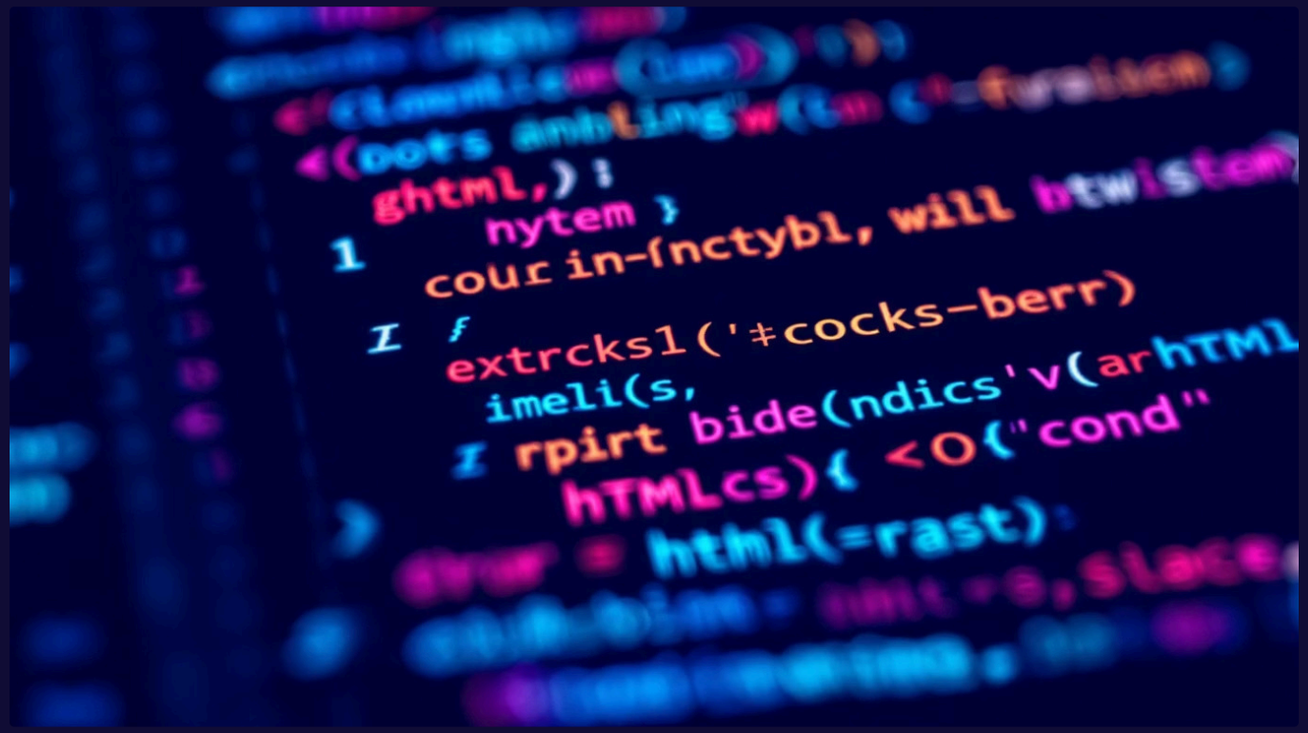

Tags are the **instructions** you give a browser. They tell it what to display and how.

Syntax

Tags are written inside angle brackets: `<tagname>`

Example

`<h1>Hello World</h1>` displays a large heading.

Attributes

Tags can carry extra info: `<a href="url">`

Made with GAMMA

Types of HTML Tags

Paired Tags

Have an opening *and* a closing tag. Content goes in between.

`<p>This is text</p>`

Unpaired Tags

Self-closing — they don't wrap content. Also called **void elements**.

`<br>` `<hr>` `<img>`

💡 Most tags are paired. When in doubt, check if your tag needs to wrap some content — if yes, it's paired!

Made with GAMMA

Introduction to HTML Tables

Tables let you display data in **rows and columns** — just like a spreadsheet, right inside a webpage.

Organize Data

Perfect for schedules, price lists, and comparison charts.

Rows & Columns

Data is laid out in a structured grid format.

Pure HTML

No plugins needed — tables are built right into HTML.

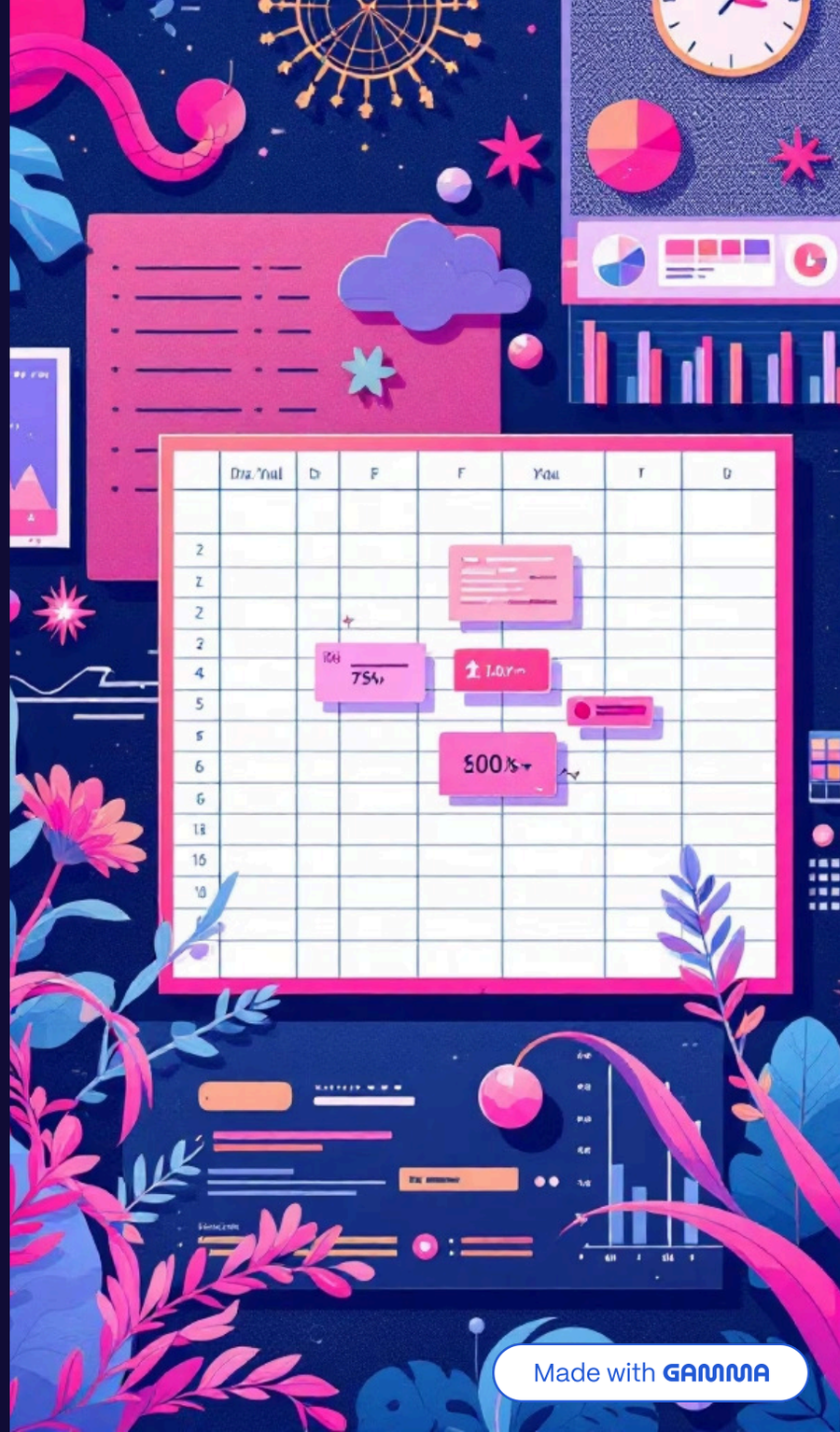

Made with GAMMA

Structure of an HTML Table

Here's a basic table in HTML code:

```
<table>
  <tr>
    <th>Name</th>
    <th>Age</th>
  </tr>
  <tr>
    <td>Alice</td>
    <td>22</td>
  </tr>
  <tr>
    <td>Bob</td>
    <td>25</td>
  </tr>
</table>
```

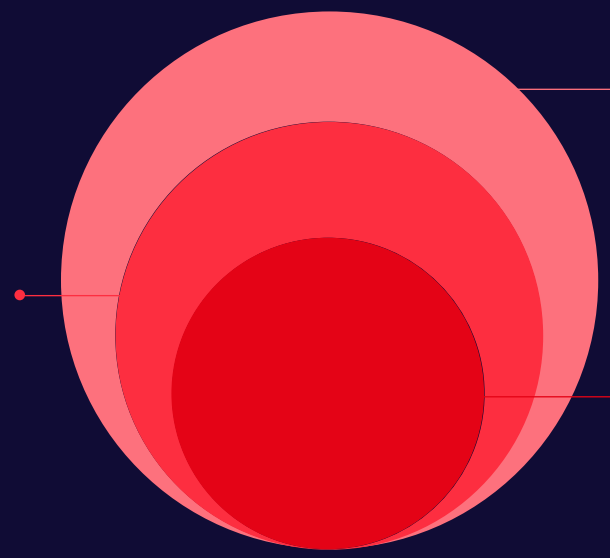

Tags nest inside each other — table wraps rows, rows wrap cells.

Made with GAMMA

Key Table Tags Explained

1

`<table>`

The **container** for the entire table. Everything else goes inside this tag.

2

`<tr>`

Stands for **table row**. Each `<tr>` creates one horizontal row in the table.

3

`<th>`

Stands for **table header**. Text appears **bold and centered** — great for column titles.

4

`<td>`

Stands for **table data**. This is where your actual cell content lives.

Made with GAMMA

Table Attributes

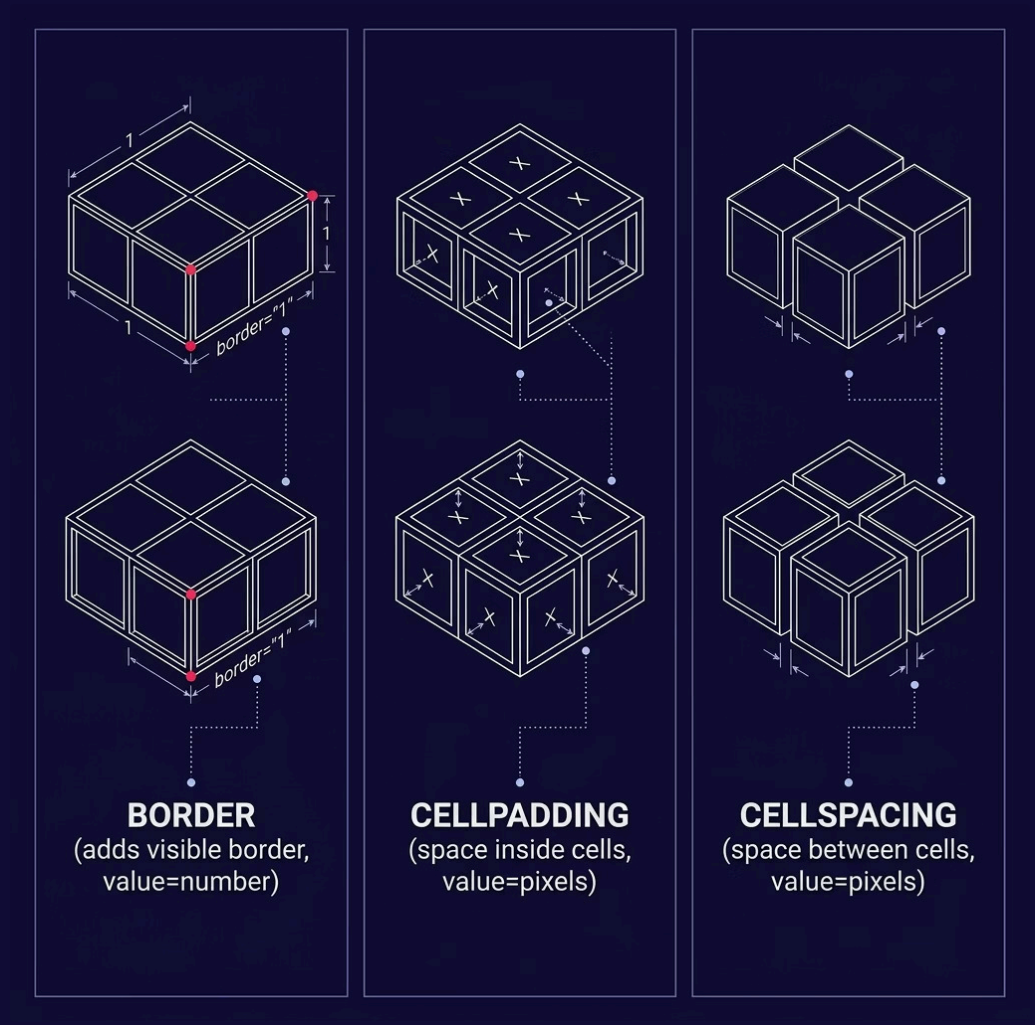

How to Use Them

Add attributes directly inside the `<table>` opening tag:

```
<table border="1"
 cellpadding="5"
 cellspacing="0">
```

Cellpadding:

- Cellpadding means **space inside the cell**
- It creates space between the **content and the cell border**

cellspacing:

- cellspacing means **space between cells**
- It creates a gap between **two cells**

Made with GAMMA

Table in Action — Example Output

Here's what a simple student grade table looks like in the browser:

Student Name	Subject	Grade
Alice Johnson	Math	A
Bob Smith	Science	B+
Carol Lee	English	A–

This table was built using just `<table>`, `<tr>`, and `<td>` tags — simple and effective!

Made with GAMMA

Thank You!

Made with GAMMA