When You Embrace Change You Can Make A World Of Difference

Watch Video

Google airbnb facebook HubSpot slack

About Us

Innovative & Unwavering

Gimply Dummy Text Of The Printing And Typesetting Industry. Lorem Ipsum Has Been The Industry's Standard Dummy Text Ever Since The 1500s. When An Unknown Printer Took A Galley Of Type And Scrambled It To Make A Type Specimen Book. And Typesetting Industry.

When An Unknown Printer Took A Galley Of Type And Scrambled It To Been The Industry's Standard Dummy Text Ever Since The 1500s.

Learn More

Our Services

Software Development

Lorem ipsum dolor sit amet, consectetur adipiscing elit.

Learn More

Infrastructure Managed Services

Lorem ipsum dolor sit amet, adipiscing elit. Mattis et sed

Learn More

ERP Services

Lorem ipsum dolor sit amet, adipiscing elit. Mattis et sed

Learn More

Testing Services

Lorem ipsum dolor sit amet, adipiscing elit. Mattis et sed

Learn More

TAG Services

Lorem ipsum dolor sit amet, adipiscing elit. Mattis et sed

Learn More

Academy

Lorem ipsum dolor sit amet, adipiscing elit. Mattis et sed

Learn More

Some Count That Matters

Our Achievement In The Journey Depicted In Numbers

124	1264	300	246
Vendors count	Days of services	Resources onboarded	Projects delivered

We Take Pride In The Success Stories Of Our Clients. Through Our Cutting-Edge Technology Solutions, We Have Helped Businesses Across Various Industries Achieve Remarkable Transformations, Streamline Operations, And Drive Growth.

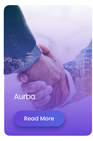

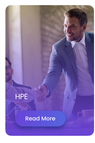

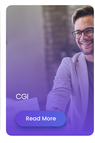

Industries

- Aerospace
- Industrial Engineering
- Automotive
- Energy & Utilities
- Supply Chain & Logistics
- Travel & Hospitality
- Media & Entertainment
- Retail
- Advertising
- Healthcare
- Fintech
- Life Science

Your Career Journey Starts Here

Join iSquare Soft's Team Of Talented Professionals, Where Innovation Thrives, And Career Growth Opportunities Abound In The Dynamic World Of Software.

Discover Career At iSquare Soft

Empowering Internationally Revered Enterprises with Digital Experiences.

Our mission is to expedite innovation and pave the way for a brighter future by placing digital at the core of corporate strategies.

CONTACT US

iSquareSoft
Innovative & Unwavering

Bengaluru, India

202, 1st D Cross Rd, East of NGEF Layout,
Bennigana Halli, Bengaluru, Karnataka 560043

Open in

© Copyright 2022. All Rights Reserved. | Privacy Policy | Cookie Policy

iSquareSoft
Innovation & Unwavering

Contact Us

When you embrace change you can make a world of difference

Google | Latest | facebook | HubSpot

About Us

Innovative & Unwavering

Simply Dummy Text Of The Printing And Typesetting Industry. Lorem Ipsum Has Been The Industry's Standard Dummy Text Ever Since The 1500s, When An Unknown Printer Took A Galley Of Type And Scrambled It To Make A Type Specimen Book. And Typesetting Industry.
When An Unknown Printer Took A Galley Of Type And Scrambled It To Been The Industry's Standard Dummy Text Ever Since The 1500s,

Learn More

Our Services

Software Development
Lorem ipsum dolor sit amet, consectetur Mattis et sed adipiscing elit. Mattis et sed
Learn More

Software Development
Lorem ipsum dolor sit amet, consectetur Mattis et sed adipiscing elit. Mattis et sed
Learn More

Software Development
Lorem ipsum dolor sit amet, consectetur Mattis et sed adipiscing elit. Mattis et sed
Learn More

Software Development
Lorem ipsum dolor sit amet, consectetur Mattis et sed adipiscing elit. Mattis et sed
Learn More

Software Development
Lorem ipsum dolor sit amet, consectetur Mattis et sed adipiscing elit. Mattis et sed
Learn More

Software Development
Lorem ipsum dolor sit amet, consectetur Mattis et sed adipiscing elit. Mattis et sed
Learn More

Some Count That Matters

Our Achievement In The Journey Depicted In Numbers

124
Vendors count

1264
Days of services

300
Resources onboarded

246
Projects delivered

Insight

We Take Pride In The Success Stories Of Our Clients. Through Our Cutting-Edge Technology Solutions, We Have Helped Businesses Across Various Industries Achieve Remarkable Transformations, Streamline Operations, And Drive Growth.

Read More

Industries

- Aerospace
- Industrial Engineering
- Energy & Utilities
- Travel And Hospitality
- Media & Entertainment
- Advertising
- Education
- Healthcare
- Supply Chain & Logistics
- Automotive
- Retail
- Life Science

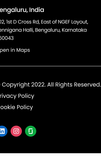

Your Career Journey Starts Here

Join Square Soft's Team Of Talented Professionals, Where Innovation Thrives, And Career Growth Opportunities Abound In The Dynamic World Of Software.

Discover Career At iSquare Soft

Empowering Internationally Revered Enterprises with Digital Experiences.

Our mission is to expedite innovation and pave the way for a brighter future by placing digital at the core of corporate strategies.

CONTACT US

Services

- Software Development
- ERP Services
- HR Services
- Infrastructure Managed Services
- Testing Services
- Academy

Quick Links

- About us
- Careers
- Industries
- Legal

iSquareSoft
Innovation & Unwavering

Bengaluru, India
202, 1st D Cross Rd, East of NGEF Layout, Beniganna Halli, Bengaluru, Karnataka 560043
Open in Maps

© Copyright 2022. All Rights Reserved.

Privacy Policy
Cookie Policy

SOFTWARE DEVELOPMENT

Driving Digital Transformation

We offer a wide range of custom software development services that cover the entire process from initial development to testing, deployment, and ongoing management. Our goal is to bring your vision to life on a large scale with tailored, seamless, and scalable software solutions designed to meet the unique needs of users and organizations.

At I Square Soft, We Are Dedicated To Providing Top-Notch Software Development Services That Empower Businesses To Thrive In The Digital Age. Our Team Of Experienced Software Engineers And Developers Possesses A Deep Understanding Of The Latest Technologies, Coupled With A Customer-Centric Approach To Deliver Tailored Solutions. Whether You Require A Simple Web Application Or A Complex Enterprise Software System, We Have The Expertise To Bring Your Vision To Life.

Our Custom Software Development Services

We leverage our decades-long experience in crafting bespoke solutions that are the need of today's disruptive environment. We have helped leading organizations, startups, and SMBs solve challenges of any complexity and scale through our state-of-the-art customized solutions.

Web Development Services

Our wide range of full-stack web development covers building custom web applications that meet your specific business needs. We use advanced frameworks and popular programming languages to create feature-rich, user-friendly, and custom web applications to meet the evolving user as well as market demands.

Mobile App Development Services

Whether you want native, cross-platform mobile apps, PWA, or Hybrid mobile apps, our experienced team got everything covered. SPEC INDIA's mobile app development team builds compelling, cross-platform, and robust mobile apps from scratch by considering customized needs, and key objectives, and knowing your target audience.

Cloud Deployment

Reap the benefits of cloud computing by hosting a development environment in the cloud. With our hands-on expertise in cloud deployment models and environments, we help organizations gain advantages such as cost control, easy maintenance, flexibility, and scalability by deploying secure websites and apps on the cloud.

Legacy App Modernization

Our low-risk approach to legacy app modernization helps organizations evolve with minimal disruption. Enhance the functionality and redesign outdated legacy systems with the latest technologies and models such as cloud, analytics, and mobility. Leverage new IT to make your existing systems more agile, resilient, and efficient.

Product Engineering Services

Our product engineering services include end-to-end product development from initial analysis to design, development, testing, and scaling of a feature-rich, customized product. We are trusted by global enterprises for customized products that paved the path forward for agility, innovation, and continuous digital transformation journey.

Software Testing Services

Our QA team uses various technologies, methods, and the latest practices to deliver high-quality software that meets the required standards. Our product testing services include automated as well as manual testing practices to increase the efficiency of the system and create error-free, flawless software products.

Business Intelligence Services

SPEC INDIA's business intelligence services offer a wide range of data management, integration, warehousing, and analytics services to help businesses establish a data-driven culture. We make your data more valuable and usable by integrating powerful analytics that create the foundation for growth. Our broad expertise in data-related services empowers organizations to gain a 360-degree business picture.

API Development

API - Application Programming Interface offers ease of integration, faster data transformation, improved services, and an automated environment. Our skilled developers offer custom API development and third-party API integration services to extend the functionality of your system and integrate components, tools, and programs. Our services help businesses build, execute, and scale custom APIs to add more functionalities.

Tech Stack
Software Development

Frontend

QA

Mobile

Databases

Backend

SOFTWARE DEVELOPMENT PROCESS

iSquare soft : Crafting Software Excellence for Enhanced Digital Experiences.
We specialize in developing cutting-edge software and delivering digital products across multiple platforms. With our expertise in a wide range of tools and technologies and deep domain knowledge, we ensure compelling experiences, advanced functionalities, and robust security provisions. Trust us to create a digital roadmap that guarantees success.

Discovery

We gather all the required information and analyze your business requirements. We begin with validating your idea or suggesting a feasible solution to meet your needs. In this phase, we find optimal solutions by conducting thorough research, estimation, risk analysis, and requirement elicitations.

Design

Our goal is to create an intuitive, flawless, and great user experience that helps our clients win the UI/UX game. We chalk out UI/UX strategy, prepare software requirement specifications, create wireframes, and build software architecture, user interface design, and prototypes. Prototypes are tested and validated with feedback at an early stage.

Development

In this phase of SDLC, our experienced software developers transform your ideas into digital reality with the chosen languages, frameworks, technologies, and platforms. Our team builds customized solutions following best coding practices and standards. We follow the agile approach to creating continuous integration and delivery pipeline.

Testing

We rigorously test the developed system for inconsistencies, bugs, security, quality, performance, and errors. Our software testers use automated and manual tests to evaluate the functionalities, and behavior of the software under different scenarios, and check whether the software product matches expected requirements or not. We make sure that your software matches up to all your requirements and showcases the best performance on different devices and platforms.

Deployment

After thorough testing and performance checks, we then deploy the developed system on preferred platforms or the cloud and integrated it with necessary configurations. We make sure that you will have an environment and system that is easy to manage and scale with less downtime in a production environment. We continue monitoring the performance and fixing issues with comprehensive and continuous technical support.

Maintenance And Support

Our SLA-driven support and maintenance cover fixing issues, performance consistency, and changing user requirements. Our agile approach and continuous improvement cycle help organizations add new features seamlessly to stay relevant and competitive. Our services include adaptive, corrective, preventive, and perfective software maintenance to keep up with the changing needs.

Industries

- Aerospace
- Industrial Engineering
- Automotive
- Energy & Utilities
- Supply Chain & Logistics
- Travel & Hospitality
- Media & Entertainment
- Retail
- Advertising
- Healthcare
- Fintech
- Life Science

WHY CHOOSE I SQUARE SOFT FOR SOFTWARE DEVELOPMENT?

1 Expertise and Experience
Our team comprises highly skilled software engineers and developers who possess extensive experience in diverse industry verticals.

2 Customer-Centric Approach
We prioritize understanding your unique requirements and aligning our solutions with your business goals to deliver maximum value.

3 Agile Development Methodology
We follow agile development practices to ensure transparency, flexibility, and timely delivery of your software projects.

4 Quality Assurance
Our robust testing procedures and quality assurance protocols guarantee that your software meets the highest standards of quality and reliability.

5 Continuous Communication
We maintain clear and open lines of communication throughout the development process, ensuring that you are involved and informed at every step.

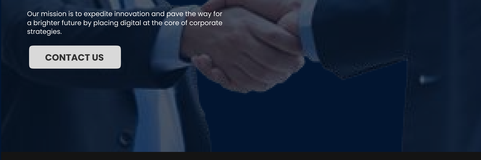

Empowering Internationally Revered Enterprises with Digital Experiences.

Our mission is to expedite innovation and pave the way for a brighter future by placing digital at the core of corporate strategies.

CONTACT US

iSquareSoft
Innovative & Unwavering

Bengaluru, India
202, 1st D Cross Rd. East of NGEF Layout,
Bennigana Halli, Bengaluru, Karnataka 560043

Open in

© Copyright 2022. All Rights Reserved. | Privacy Policy | Cookie Policy

SOFTWARE DEVELOPMENT

Driving Digital Transformation

We leverage our decades-long expertise in crafting bespoke solutions that set the industry standard for performance and reliability. Our commitment to innovation ensures that your business remains at the forefront of scale through our state-of-the-art customized solutions.

Our Custom Software Development Services

We leverage our decades-long expertise in crafting bespoke solutions that set the industry standard for performance and reliability. Our commitment to innovation ensures that your business remains at the forefront of scale through our state-of-the-art customized solutions.

Web Development Services

Our wide range of full-stack web development covers building custom web applications that cater to your specific business needs. We utilize advanced frameworks and popular programming languages to create robust, scalable, and user-friendly web applications to meet the evolving user as well as market demands.

Mobile App Development Services

Whether you need native cross-platform mobile apps, PWAs, or hybrid mobile applications, we specialize in all-encompassing solutions. With intuitive design, seamless functionality, and high performance, our mobile app development services and apps are the ideal choice for businesses looking to enhance their customer engagement and boost operational efficiency.

Legacy App Modernization

Our tech expertise is largely aligned with modernizing legacy systems and applications. We employ cutting-edge techniques to enhance the functionality and performance of your legacy systems, ensuring they remain relevant and competitive in the ever-evolving tech landscape. Our approach includes comprehensive assessments, strategic planning, and the implementation of modern architectures and technologies, ensuring a smooth transition with minimal disruption to your business operations.

Cloud Deployment

Reap the benefits of cloud computing with our cloud deployment services. We leverage the latest cloud technologies to ensure your business remains agile, scalable, and cost-efficient. Our expertise in cloud migration, infrastructure as code, and cloud-native application development ensures a seamless transition to the cloud, maximizing your ROI and boosting your overall business performance.

Product Engineering Services

Our product engineering services encompass the entire product development lifecycle, from initial concepts to market launch and beyond. We focus on creating innovative, user-centric products that prioritize the end-user's needs and market demands. Our product engineering services include comprehensive market research, prototyping, and iterative development to ensure the efficiency of the system and create error-free, flawless, and bug-free products.

Software Testing Services

Our QA team uses various technologies, methods, and best practices to ensure the quality of your software that meets or exceeds industry standards. Our product testing services encompass functional testing, performance testing, and security testing, ensuring that your software is free from bugs and vulnerabilities, delivering a seamless and secure user experience.

Business Intelligence Services

Our BI services empower your business with actionable insights and data-driven intelligence, enabling you to make informed decisions and drive business growth. We leverage cutting-edge technologies and tools to transform raw data into valuable insights, ensuring your business stays ahead of the competition and maximizes its potential for success.

API Development

API (Application Programming Interface) offers ease of integration, enhanced functionality, improved efficiency, and automated environment. Our skilled developers leverage these advantages to create robust APIs that seamlessly connect and extend the functionality of your software applications, boosting efficiency, user interface design and prototypes. Prototypes are tested and refined based on feedback at every stage.

Tech Stack For Custom Software Development Services

Custom Software Development Process

TPC DEEN develops software from the ground up, ensuring it aligns with your specific requirements and business goals, experience, and robust security protocols. We follow a structured, iterative process that leverages a combination of tools and technologies combined with our profound expertise to deliver high-quality, scalable, and secure solutions that guarantee success.

Discovery

We begin with an in-depth consultation and analysis your business requirements, goals, and challenges. We conduct a comprehensive market research to ensure your product aligns with the latest industry trends and standards. Our software engineers use automated and manual tests to identify potential issues and bottlenecks in the software at various stages of development, ensuring a robust and error-free product that meets the highest standards of quality and performance. We ensure that the software meets all functional requirements and showcases the best performance on different devices and platforms.

Design

We aspire to create an intuitive, flawless, and great user experience that aligns with your business requirements. We make use of cutting-edge software development methodologies, ensuring that the software is not only functional but also aesthetically pleasing and user-friendly. We create and refine wireframes, prototypes, and mockups based on stakeholder feedback at every stage.

Development

In this phase of TPC, our experienced software developers transform your ideas into digital reality. We follow Agile methodology, which allows for flexibility and continuous improvement throughout the development process. We adhere to industry coding practices and standards. We implement version control and employ continuous integration and delivery pipelines.

Testing

We rigorously test the developed system for inconsistencies, bugs, and other issues to ensure a flawless software experience. We use automated and manual tests to identify potential issues and bottlenecks in the software at various different scenarios, and check whether the software meets all functional requirements and performance standards. We ensure that the software meets all requirements and showcases the best performance on different devices and platforms.

Deployment

After thoroughly testing and performance tuning, we then deploy the developed system or preferred software solution to the production environment. We make sure that you will have a smooth transition with minimal disruption to your ongoing operations and with the assurance of a production environment. We provide comprehensive documentation and training to ensure your team is prepared for a successful and continuous technical support.

Maintenance And Support

Our full-stack support and maintenance services ensure optimal performance consistently and foresight user requirements. Our agile approach allows us to quickly address any issues or feature requests that may arise, maintaining its relevance and competitiveness in the ever-changing landscape, providing continuous performance improvements to keep with the changing needs.

Industries

- Aerospace
- Automotive & Transportation
- Energy & Utilities
- Insurance and Financial services
- Jewelry & Gemstones
- Advertising
- Education
- Healthcare
- Supply Chain & Logistics
- Retail
- Life Science

Your Career Journey Starts Here

Join Microsoft Partner Gold Certified Software Solutions Development Company. Explore Rewarding Opportunities Tailored to Your Skills.

Discover Career @ iSquare Soft

WHY CHOOSE ISQUARE SOFT FOR DEVELOPMENT?

1. Expertise and Experience
2. Comprehensive Testing and Quality Assurance
3. Customer-Centric Approach
4. Agile Methodology
5. Cutting-Edge Technology Adoption
6. Data Security and Compliance
7. Scalable Solutions
8. Client-Centric Approach

Empowering Internationally Revered Enterprises with Digital Experiences.

Our mission is to expedite business growth and foster long-term success for our clients by placing digital at the core of organizational strategies.

CONTACT US

Services
Software Development
PHP Services
HR Services
Infrastructure Managed Services
Testing Services
Accessibility

Quick Links
About us
Careers
Industries
Legal

iSquare Soft
Software Solutions

Bengaluru, India
Unit 1, Ground Floor, Plot No. 2 and 3, Sector 1, Karnataka Housing Board Layout, Bengaluru, Karnataka 560024

Open in Maps

© Copyright 2022. All Rights Reserved.
Privacy Policy
Cookie Policy

SOFTWARE TESTING

Reliable Testing Services

At I Square Soft, we understand the critical role that software testing plays in ensuring the quality, reliability, and performance of your applications. With our comprehensive software testing services, we empower businesses to deliver exceptional software solutions to their customers. Our team of highly skilled and experienced software testers is dedicated to providing end-to-end testing solutions tailored to your specific requirements. We follow industry best practices and utilize the latest tools and technologies to deliver reliable and efficient testing services. Whether you are a startup or an enterprise-level organization, we have the expertise to meet your testing needs.

As A Leading Software Testing Company In India, With A Commitment To Serve The Best Of Quality, Our Desktop/Web/Mobile App Testing Teams Aim To Enhance Cost-Effectiveness And Reduce Rework Time By Identifying Possible Issues At The Early Stages Of The Project Life Cycle With An Unbiased Assessment Of The Quality Of The Applications, Through A Well Thought Of Mix Of Manual As Well As Automated Testing.

Testing Services

1. Independent Verification And Validation
2. Project Consulting Services
3. Offshore Development Centers

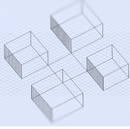

Our Software Testing Services

As an independent software testing company, ISquare soft delivers sophisticated and exhaustive Software Testing services. Our dedicated and proficient testing team continuously refines quality with a perfect blend of manual and automated testing. Our primary focus is on achieving enhanced quality, minimal Post Delivery Defects, and utmost customer satisfaction through consistent analysis and even-handed assessment.

Automated Testting Services

We provide discrete focus to Automated software testing services by having individual teams that incessantly, are well-informed of the modern testing tools and provide their inputs to our esteemed customers. Understanding the increasing importance of the agile development methodology, we skillfully, simulate scenarios and mix, both manual and automated testing, as a part of our test plans and test cases.

Manual Software Testing

Being one of the leading manual testing companies, SPEC QA helps to improve and stabilize the software applications ensuring reduced cost and accelerated delivery. As our testing team has gained hands-on expertise in manual mobile testing and web testing, we can easily address complex challenges to deliver a successful solution with minimal risk. We follow industry-standard manual software testing processes and methodologies which help our clients to meet their quality assurance goals.

Penetration Testing Services

As a leading pen testing company, we ensure your systems are safe and sound through effective penetration testing and vulnerability assessment services. Our security testing services will identify security weaknesses of your software architecture and improve the effectiveness of defensive mechanisms.

Performance Testing Services

Performance testing is essential to test your website's performance under load, stress, and certain conditions like the increased volume of transactions, resource usage, complex configurations, and so on. It is crucial to maintaining the performance of your software product by examining responsiveness, scalability, and consistency. With a consistent approach to quality, our QA consultants make sure you will get responsive, faultless, and secure web and mobile apps.

DevOps Framework

WIDE-RANGING SOFTWARE TESTING SERVICES

Having years of experience in software quality assurance and testing, we deliver a thoroughly optimized product that results in more efficiency and improved productivity.

API Testing

We have been performing manual API testing for SOAP, REST, JASON, XML and other related protocols to meet the expectations for functionality, reliability, performance, and security.

Automated Mobile App Testing

With the right set of automation tools, optimize and test mobile apps to increase overall efficiency

Web Security Testing

Regardless of the type of the website, gain comprehensive website security check from experts.

Load Testing

How your app performs under the situation of peak load and stress conditions.

Performance Testing

Increase the performance of your application with cost-effective performance testing services.

Manual Testing

Leverage our manual testing skills to gain measurable, quality-driven results.

Industries

- Aerospace
- Industrial Engineering
- Automotive
- Energy & Utilities
- Supply Chain & Logistics
- Travel & Hospitality
- Media & Entertainment
- Retail
- Advertising
- Healthcare
- Fintech
- Life Science

WHY CHOOSE I SQUARE SOFT FOR SOFTWARE TESTING?

1 Expertise and Experience

Our team comprises highly skilled software engineers and developers who possess extensive experience in diverse industry verticals.

2 Customer-Centric Approach

We prioritize understanding your unique requirements and aligning our solutions with your business goals to deliver maximum value.

3 Agile Development Methodology

We follow agile development practices to ensure transparency, flexibility, and timely delivery of your software projects.

4 Quality Assurance

Our robust testing procedures and quality assurance protocols guarantee that your software meets the highest standards of quality and reliability.

5 Continuous Communication

We maintain clear and open lines of communication throughout the development process, ensuring that you are involved and informed at every step.

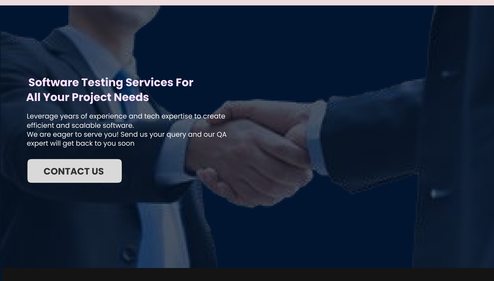

Software Testing Services For All Your Project Needs

Leverage years of experience and tech expertise to create efficient and scalable software.
We are eager to serve you! Send us your query and our QA expert will get back to you soon

CONTACT US

iSquareSoft
Innovative & Unwavering

Bengaluru, India

202, 1st D Cross Rd, East of NGEF Layout,
Bennigana Halli, Bengaluru, Karnataka 560043

Open in

© Copyright 2022. All Rights Reserved. | Privacy Policy | Cookie Policy

SOFTWARE TESTING

Reliable Testing Services

At SquareSoft, we understand the critical role software testing plays in ensuring the quality, performance, and security of your digital products. Our comprehensive software testing services encompass functional testing, automated testing, performance testing, security testing, and more. We employ a blend of manual and automated software testing methodologies to identify bugs and vulnerabilities early in the development process, ensuring your software meets the highest standards of reliability and user experience. Our testing services include unit testing, integration testing, system testing, and acceptance testing, tailored to your specific requirements and industry standards.

Our automated testing frameworks leverage cutting-edge tools and technologies to accelerate the testing process while maintaining high accuracy and coverage. We also provide manual testing services for exploratory testing, usability testing, and ad-hoc testing, ensuring a comprehensive approach to software quality assurance. Our testing services are scalable and adaptable to meet the evolving needs of your projects, from small startups to large enterprises.

Our Custom Software Development Services

We leverage our decades-long expertise in software development to create tailored solutions that address your unique challenges. Our custom software development services encompass the entire lifecycle, from initial concept and ideation to ongoing maintenance and support. We specialize in various programming languages, frameworks, and technologies, ensuring we can adapt to the latest trends and requirements in the industry.

Our custom software development services include web development, cloud deployment, API development, and more. We prioritize scalability, security, and performance in our custom software solutions, ensuring they can grow with your business and withstand the test of time. We also offer ongoing maintenance and support services to keep your software running smoothly and securely.

Web Development

Our wide range of full-stack web development services encompasses both applications that run on browsers and those that leverage server-side processing. We utilize modern frameworks like React.js and Node.js, user-friendly, and scalable architectures, and best practices in security and performance.

Mobile App Development

We create accessible, cross-platform mobile apps. PWA, or hybrid approach, depending on your specific requirements and target audience. We prioritize intuitive design, compelling user interfaces, and robust functionality to deliver exceptional mobile experiences that resonate with the latest technologies and user expectations, including push notifications, offline capabilities, and seamless integration with device features.

Cloud Deployment

Beyond the benefits of cloud computing, we offer expertise in optimizing your business in the cloud. We focus on security and compliance, cost optimization, performance, and data organization. We leverage various cloud platforms and services, including Kubernetes, and implement robust monitoring and logging systems to ensure your applications run smoothly and efficiently in the cloud.

Legacy App Modernization

Our team specializes in legacy app modernization, breathing new life into aging systems and ensuring their continued relevance in the modern tech landscape. We carefully analyze your legacy codebase, identify areas for improvement, and implement strategies to enhance performance, security, and maintainability. This may involve refactoring code, migrating to newer frameworks, or even a complete rewrite while preserving the core functionality.

Product Development Services

Our product engineering services encompass the entire lifecycle, from initial concept and design, development, testing, and deployment to ongoing maintenance and support. We work closely with your team to understand your vision and translate it into a robust, scalable, and user-friendly product that meets your business goals and exceeds your customers' expectations.

Business Intelligence Services

Our BI/Data Analytics/AI services offer a wide range of data-driven solutions, including predictive analytics, machine learning implementation, and advanced data visualization. We leverage cutting-edge technologies and methodologies to extract valuable insights from your data, enabling you to make informed decisions and gain a competitive advantage in your market.

API Development

API design and implementation, backed by years of expertise, ensure seamless integration and data exchange between different systems. We prioritize security, scalability, and performance in our API development, adhering to industry standards and best practices. We also provide comprehensive documentation and ongoing support to ensure the long-term success of your API-driven initiatives.

Custom Software Development Process

We follow a structured process that ensures transparency, collaboration, and iterative development, optimizing efficiency and delivering high-quality results. Our team of experts brings years of expertise in a range of domains and technologies to your project, ensuring we can tackle even the most complex challenges.

Discovery

We begin by understanding your business goals, target audience, and the specific requirements. We begin with collaborating with your team to define the project scope, timeline, and deliverables, ensuring thorough research and analysis to lay the foundation for a successful project.

Design

Our design process focuses on usability, aesthetics, and user experience. We create wireframes and prototypes to visualize the software's functionality and gather feedback from stakeholders and potential users. We iterate on the design based on feedback and testing, ensuring a user-centric approach.

Development

In the phase of Dev, our experienced developers leverage the latest technologies and frameworks to bring your vision to life. We follow agile methodologies to ensure transparency and flexibility throughout the development process. We conduct regular code reviews and maintain clear communication with your team to provide visibility into the project's progress.

Testing

Rigorous testing is integrated into the development process to ensure the highest quality, security, and performance. We employ a combination of manual and automated testing methodologies to identify and address bugs, vulnerabilities, and usability issues. We conduct various testing phases, including unit testing, integration testing, and user acceptance testing, to validate the software's functionality and ensure it meets your requirements.

Deployment

After thorough testing and refinement, we deploy the software to your production environment or platform of choice. We ensure a smooth and seamless deployment process, minimizing downtime and disruption to your business operations. We provide ongoing support and maintenance services to address any issues that may arise post-deployment and to ensure the software remains secure and performant.

Maintenance And Support

Our SquareSoft support and maintenance services ensure your software remains secure, performant, and aligned with your business needs. We provide bug fixes and continuous improvement cycles to address any issues that may arise post-deployment and to enhance the software's functionality, security, and performance. We also offer proactive monitoring and support to ensure your software continues to perform at its optimal level.

Industries

- Retail/e-commerce
- Healthcare
- Financial Services
- Logistics & Supply Chain
- Manufacturing
- Education
- Entertainment
- Real Estate
- Telecommunications
- Transport & Logistics
- Construction
- Automotive
- Energy
- Life Sciences

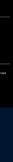

Your Career Journey Starts Here

Join SquareSoft Team. Explore Opportunities, Apply Today, and Shape the Future.

EXPLORE CAREER AT SQUARESOFT

WHY CHOOSE SQUARESOFT FOR SOFTWARE TESTING?

Expert Testing Methodologies
Our team employs a comprehensive range of testing methodologies, including functional testing, automated testing, performance testing, security testing, and more, ensuring thorough coverage and high-quality results.

Customized Testing Strategies
We understand that each project has unique testing requirements. We develop customized testing strategies that address your specific challenges and ensure the most effective testing approach for your software.

Agile Methodology
We adhere to agile methodologies, collaborating closely with your team and adapting our testing approach to your evolving requirements and timelines.

Data Security and Compliance
We prioritize data security and compliance throughout the testing process, ensuring your sensitive information is protected and your software meets relevant regulatory standards.

Client-Centric Approach
We prioritize your satisfaction and maintain open communication throughout the testing process, providing regular updates and ensuring your needs are met.

Empowering Internationally Revered Companies with Cutting-Edge Experiences.

Our team of experts combines innovation and passion to deliver tailored solutions that drive growth and success across diverse corporate strategies.

CONTACT US

Services

- Software Development
- ERP Services
- AI Services
- Infrastructure Managed Services
- Data Analytics
- Contact

QUICK LINKS

- About Us
- Contact Us
- Careers
- Portfolio
- ERP

SquareSoft
Software Solutions

Bangalore, India
4th floor,Survey No.83/1,Hi-tech Gachibowli Opp.Raheja Mindspace Hyderabad
500032
India

© Copyright 2025 All Rights Reserved

Privacy Policy
Cookie Policy

TAG SERVICES

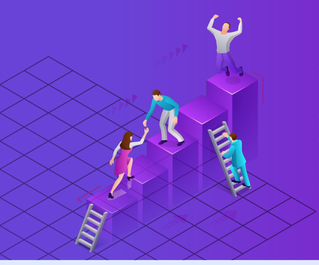

Transforming Talent Acquisition

Empowering Growth Through Strategic Talent

Great Organisations Are Not Built Overnight. It Takes The Right Strategy And Years Of Hard Work To Make It Happen. To Achieve This, You Need To Onboard The Right Team At Every Stage Of Your Growth.
This Is Where We Come In. WeA Help You Formulate Your Hiring Strategy, Map Internal Processes, Staff It With The Appropriate Delivery Team And Optimise Your Talent Supply Chain. Every Stakeholder Is Accounted For And The Right Interfaces Are Provided For Smooth Delivery.
The Fact That We Have Been Doing RPO Since 2006, At Scale, Proves That We Understand The Necessity Of Expertise And Process Management In A Rapidly Changing Economic Scenario. And That Is What Enables Us To Offer This Service To Employers Across The Nation As Well As The World.

When you entrust us with your **Recruitment Process Outsourcing** needs, here's what you receive.

- Highly scalaAble and complete ownership of entire recruitment cycle
- Single window for hiring needs across job families and career levels
- Fulfilment across different business magnitudes
- Optimisation of your talent supply chain
- Hassle-free, swift hiring
- Diagnosis-led approach - CESI (Consideration, Evaluation, Structure and Implementation)
- Well defined SLAs and KPIs to measure performance

RPO Solutions

iSquare Soft understands that building exceptional organizations requires a well-planned strategy and years of dedicated effort, including assembling the right team during eacAh growth phase; thus, we assist in devising hiring strategies, streamlining internal processes, assembling proficient delivery teams, and optimizing talent supply chains to ensure seamless delivery, leveraging our extensive experience in RPO since 2005 to provide expert process management, making our services globally valuable.

- RPO
- Diversity & inclusion
- Career Transitions
- Permanent Hiring
- Digital First Hiring
- Professional Staffing
- Talent Branding
- Leadership Hiring
- Research & Consulting

Enterprise RPO

- Ideal for organisations intending to outsource the entire recruitment operations
- Mid to high volume, spanning across multiple years
- Managing the complete cycle from sourcing to onboarding
- Managing the source mix (referrals, sourcing partners and direct applicants)
- Team to manage all activities and communication with internal stakeholders and candidates
- Hiring that spans across job families, locations and career levels
- Stringent focus on quality control and compliance

Project based RPO

- Flexible lightweight model suited for short term scale up
- Suitable to manage spikes or growth in a certain business unit or location
- Serves as a pilot for partner evaluation for Enterprise RPO model
- RPO teams staffed and aligned to the internal recruitment teams
- Allows internal recruiters to focus on their core roles

Resource based RPO

- Augmenting the existing team with new resources
- Augmenting sourcers, recruiters or coordinators as needed
- Programme management done by the client's recruitment leads or run it as a staffing model
- Highly collaborative model that works the best when you need an additional pair of hands to manage your requirements

Industries

- Aerospace
- Industrial Engineering
- Automotive
- Energy & Utilities
- Supply Chain & Logistics
- Travel & Hospitality
- Media & Entertainment
- Retail
- Advertising
- Healthcare
- Fintech
- Life Science

WHY CHOOSE I SQUARE SOFT FOR TAG?

1 Expertise and Experience
Our team comprises highly skilled software engineers and developers who possess extensive experience in diverse industry verticals.

2 Customer-Centric Approach
We prioritize understanding your unique requirements and aligning our solutions with your business goals to deliver maximum value.

3 Agile Development Methodology
We follow agile development practices to ensure transparency, flexibility, and timely delivery of your software projects.

4 Quality Assurance
Our robust testing procedures and quality assurance protocols guarantee that your software meets the highest standards of quality and reliability.

5 Continuous Communication
We maintain clear and open lines of communication throughout the development process, ensuring that you are involved and informed at every step.

Software Testing Services For All Your Project Needs

Leverage years of experience and tech expertise to create efficient and scalable software.
We are eager to serve you! Send us your query and our QA expert will get back to you soon

CONTACT US

iSquareSoft
Innovative & Unwavering

Bengaluru, India

202, Ist D Cross Rd. East of NGEF Layout,
Bennigana Halli, Bengaluru, Karnataka 560043

Open in

Services
- Software Development
- ERP Services
- HR Services
- Infrastructure Managed Services
- Testing Services
- Academy

Quick Links
- About us
- Careers
- Industries
- Legal

© Copyright 2022. All Rights Reserved. | Privacy Policy | Cookie Policy

TAG SERVICES

Transforming Talent Acquisition

Great Organizations Are Not Built Overnight. It Takes The Right Strategy And Years Of Hard Work To Make It Happen. To Achieve This, You Need To Be Ready To Transform At Every Stage Of Your Growth.
This Is Where We Come In. We Help You Formulate Your Hiring Strategy, Source Candidates, Hire Fast, Hire Right, Pay Appropriately, Delivery Talent And Optimise Your Talent Supply Chain. Every Business Is Unique And Our Tag Offerings Are Promised To Be Tailored Accordingly.
The Fact That We Are Ranked Among BPO Since 2006, At Scale, Proves That We Understand The Complexity Of Talent Acquisition. It Has Become Critical In A Rapidly Changing Economic Scenario. And That Is What Enables Us To Offer This Service To Employers Across The Nation As Well As The World.

When You Entrust Us With Your Recruitment/Sourcing Needs, Here's What You Receive.

- Highly scalable and complete ownership of entire recruitment cycle
- Single window for hiring needs across job families and career levels
- Fulfilment across different business magnitudes
- Optimisation of your talent supply chain
- Hassle free, swift hiring
- Diagnosis led approach - CEE (Consideration, Evaluation, Engagement & Implementation)
- Well defined SLAs and KPIs to measure performance

RPO Solutions

iSquare Soft understands that building exceptional organizations requires a well-planned strategy and years of dedicated hard work. Our experienced RPO team during each growth phase, thus, we assist in devising hiring strategies, streamlining recruitment processes, assembling proficient delivery teams, and optimizing talent supply chains to ensure seamless delivery, leveraging our extensive experience in RPO since 2005 to provide expert process management, making our services globally valuable.

- RPO
- Permanent Hiring
- Professional Staffing
- Leadership Hiring
- Diversity & Inclusion
- Digital First Hiring
- Talent Branding
- Research & Consulting
- Career Transitions

Enterprise RPO

- Ideal for organizations intending to outsource their entire recruitment operations
- Mid to high volume, spanning across multiple years
- Managing the complete cycle from requisition to onboarding
- Managing the source (via JobPortals, sourcing partners and direct applicants)
- Team to manage all activities and communication with internal stakeholders and candidates
- Managing the source across job families, locations and career levels
- Stringent focus on quality control and compliance

Project based RPO

- Flexible lightweight model suited for short term scale up
- Suitable for manage jobs or growth in a specific function, or location
- Serves as a pilot for partner evaluation for Enterprise RPO model
- RPO teams staffed and aligned to the internal recruitment teams
- Allows internal recruiters to focus on their core roles.

Resource based RPO

- Augmenting the existing team with new resources
- Augmenting sourcers, recruiters or coordinators as needed
- Programme management done by the client's recruitment leads or run it as a staffing model
- Highly collaborative model that works the best when you need an additional team member to manage your requirements

Industries

- Aerospace
- Industrial Engineering
- Energy & Utilities
- Travel, Avid Hospitality
- Media & Entertainment
- Healthcare
- Education
- Supply Chain & Logistics
- Automotive
- Retail
- Life Science

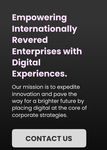

Your Career Journey Starts Here

Join iSquareSoft's team of talented Professionals, where innovation thrives, and Career Growth Opportunities Abound In The Dynamic World Of Software.

Discover Career At Square Soft

WHY CHOOSE iSQUARE SOFT FOR TAG?

1 Expertise and Experience

Our team consists of top notch software testing professionals with extensive experience across various industries and domains.

2 Comprehensive Testing Approach

We understand the unique requirements of different industries and deploy our ERP services to cater to the specific needs of leading sectors across manufacturing, retail, healthcare, finance and more.

3 Agile Methodology

We follow an agile methodology emphasizing iterative development, continuous improvement, and delivery of user ERP products. Our iterations ensure rapid adaptation to changing requirements and stakeholder feedback throughout the implementation process.

4 Data Security and Compliance

We prioritize data security and compliance with industry standards and regulations. Our ERP solutions incorporate robust security measures to protect your sensitive information and ensure regulatory compliance.

5 Client-Centric Approach

As your business grows, our services scale seamlessly to accommodate increasing demands. We provide flexible solutions that adapt to your business needs.

Empowering Internationally Revered Enterprises with Digital Experiences.

Our mission is to expedite innovation and pave the way for a brighter future by placing digital at the core of corporate strategies.

CONTACT US

Services

Software Development
ERP Services
HR Services
Infrastructure Managed Services
Testing Services
Academy

Quick Links

About us
Careers
Industries
Legal

iSquareSoft
Technology & Outsourcing

Bengaluru, India

202 M-2 Cross Rd, East of NGEF Layout, Bengaluru Hall, Bengaluru, Karnataka 560024

Open in Maps

© Copyright 2022. All Rights Reserved.

Privacy Policy
Cookie Policy

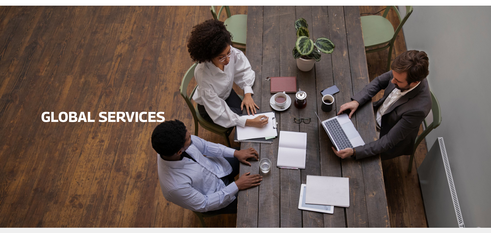

GLOBAL SERVICES

Wireless | Management & Operations | SD-WAN | Security | Switches

What do we do?

Welcome to I Square Soft, your trusted partner in the world of networking and IT services. We specialize in providing innovative solutions to streamline your business operations, enhance security, and optimize network performance.

- Enhanced Connectivity
- Efficiency Optimization
- Security Assurance
- Cost-Effective Solutions

Network implementation

- Careful planning and design are essential for a successful network implementation.
- Choosing the right hardware and software is crucial to meet performance and compatibility requirements.
- Thorough testing and documentation streamline deployment and future maintenance.

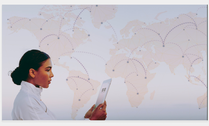

Network as a Service (NaaS)

- Scalable network resources on-demand, reducing upfront hardware investments.
- Cost-efficiency through subscription-based networking, ideal for budget-conscious organizations.
- NaaS enables remote management and centralized control for improved network accessibility and security.

Wireless Solutions

- High-speed, reliable wireless networks tailored to your business needs.
- High-speed, reliable wireless networks tailored to your business needs.
- Enhanced mobility and productivity, allowing your team to work from anywhere.

Switches and Network Infrastructure

- Robust and scalable network switches for improved data handling.
- Expert network design and infrastructure optimization to maximize efficiency.
- Smooth data traffic management for uninterrupted operations.

Management & Operations:

- Proactive network monitoring and management to prevent downtime.
- Efficient resource allocation, ensuring optimal performance and cost savings.
- 24/7 support from our dedicated team to address any issues promptly.

SD-WAN (Software-Defined Wide Area Network):

- Dynamic and cost-effective WAN solutions that adapt to your changing needs.
- Enhanced network performance and flexibility, even for remote locations.
- Centralized control and robust security measures to safeguard your data.

Security Solutions

- Comprehensive cybersecurity strategies to defend against evolving threats.
- Real-time threat detection and proactive prevention measures.

With our comprehensive suite of services, we empower your business to thrive in the digital age, offering tailor-made solutions that address your unique challenges and goals. Whether you're seeking a more secure network, improved performance, or cost-effective IT strategies, we've got you covered.

WHY CHOOSE I SQUARE SOFT FOR TAG?

1 Expertise and Experience

Our team comprises highly skilled software engineers and developers who possess extensive experience in diverse industry verticals.

2 Customer-Centric Approach

We prioritize understanding your unique requirements and aligning our solutions with your business goals to deliver maximum value.

3 Agile Development Methodology

We follow agile development practices to ensure transparency, flexibility, and timely delivery of your software projects.

4 Quality Assurance

Our robust testing procedures and quality assurance protocols guarantee that your software meets the highest standards of quality and reliability.

5 Continuous Communication

We maintain clear and open lines of communication throughout the development process, ensuring that you are involved and informed at every step.

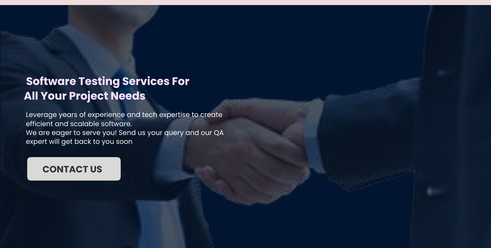

Software Testing Services For All Your Project Needs

Leverage years of experience and tech expertise to create efficient and scalable software.
We are eager to serve you! Send us your query and our QA expert will get back to you soon

CONTACT US

iSquareSoft
Innovative & Unwavering

Bengaluru, India

202, 1st D Cross Rd, East of NGEF Layout,
Bennigana Halli, Bengaluru, Karnataka
560043
Open in

Services

- Software Development
- ERP Services
- HR Services
- Infrastructure Managed Services
- Testing Services
- Academy

Quick Links

- About us
- Careers
- Industries
- Legal

© Copyright 2022. All Rights Reserved. | Privacy Policy | Cookie Policy

What do we do?

Welcome to I Square Soft, your trusted partner in the world of networking and IT services. We specialize in providing innovative solutions to streamline your business operations, enhance security, and optimize network performance.

- Enhanced Connectivity
- Efficiency Optimization
- Security Assurance
- Cost-Effective Solutions

Wireless Solutions

- High-speed, reliable wireless networks tailored to your business needs.
- High-speed, reliable wireless networks tailored to your business needs.
- Enhanced mobility and productivity, allowing your team to work from anywhere.

Switches and Network Infrastructure

- Robust and scalable network switches for improved data handling.
- Expert network design and infrastructure optimization to maximize efficiency.
- Smooth data traffic management for uninterrupted operations.

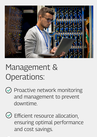

Management & Operations:

- Proactive network monitoring and management to prevent downtime.
- Efficient resource allocation, ensuring optimal performance and cost savings.
- 24/7 support from our dedicated team to address any issues promptly.

SD-WAN

- Dynamic and cost-effective WAN solutions that adapt to your changing needs.
- Enhanced network performance and flexibility, even for remote locations.
- Centralized control and robust security measures to safeguard your data.

Security Solutions

- Dynamic and cost-effective WAN solutions that adapt to your changing needs.
- Enhanced network performance and flexibility, even for remote locations.
- Centralized control and robust security measures to safeguard your data.

With our comprehensive suite of services, we empower your business to thrive in the digital age, offering tailor-made solutions that address your unique challenges and goals. Whether you're seeking a more secure network, improved performance, or cost-effective IT strategies, we've got you covered.

WHY CHOOSE I SQUARE SOFT FOR TESTING?

1. **Expertise and Experience**
   We bring years of expertise and a proven track record in delivering professional with balance experience across various industries and domains.
2. **Comprehensive Testing Approach**
   We understand the unique requirements of each business and tailor our testing approach to meet your specific needs, ensuring comprehensive coverage across various domains, including web, mobile, cloud, healthcare, finance, and more.
3. **Agile Methodology**
   We follow an agile development methodology, allowing for flexibility, collaboration, and continuous improvement. This approach ensures that we can adapt to changes in requirements and deliver high-quality software efficiently.
4. **Data Security and Compliance**
   We prioritize data security and compliance with industry standards and regulations. We employ robust security measures and adhere to strict compliance protocols to safeguard your sensitive data and ensure regulatory compliance.
5. **Client-Centric Approach**
   At iSquare Solutions, we prioritize your satisfaction and strive to accommodate your evolving requirements. We maintain flexibility in our testing approach and adjustments throughout the implementation phase to ensure that our testing aligns with your business needs.

Your Career Journey Starts Here

Join iSquare Soft's Team Of Talented Professionals, Where Innovation Meets Opportunity. Explore Opportunities Around In The Dynamic World Of Software.

Discover Career At iSquare Soft

WHY CHOOSE I SQUARE SOFT FOR TAD?

1. **Expertise and Experience**
   We bring years of expertise and a proven track record in delivering professional with balance experience across various industries and domains.
2. **Comprehensive Testing Approach**
   We understand the unique requirements of each business and tailor our testing approach to meet your specific needs, ensuring comprehensive coverage across various domains, including web, mobile, cloud, healthcare, finance, and more.
3. **Agile Methodology**
   We follow an agile development methodology, allowing for flexibility, collaboration, and continuous improvement. This approach ensures that we can adapt to changes in requirements and deliver high-quality software efficiently.
4. **Data Security and Compliance**
   We prioritize data security and compliance with industry standards and regulations. We employ robust security measures and adhere to strict compliance protocols to safeguard your sensitive data and ensure regulatory compliance.
5. **Client-Centric Approach**
   At iSquare Solutions, we prioritize your satisfaction and strive to accommodate your evolving requirements. We maintain flexibility in our testing approach and adjustments throughout the implementation phase to ensure that our testing aligns with your business needs.

Empowering Internationally Revered Enterprises with Digital Experiences.

Our mission is to expedite innovation and pave the way for a brighter future by placing digital at the core of corporate strategies.

CONTACT US

Services

- Software Development
- ERP Services
- HR Services
- Infrastructure Managed Services
- Testing Services
- Academy

Quick Links

- About us
- Careers
- Industries
- Legal

iSquareSoft
Innovative & Interesting

Bengaluru, India

203, NJ G Cross Rd, East of NGEF Layout, Bengaluru Halli, Bengaluru, Karnataka 560045

Open in Maps

© Copyright 2022. All Rights Reserved.

Privacy Policy
Cookie Policy

ENTERPRISE RESOURCE PLANNING SERVICETS

Maximize Your Return On Investment

Are You Fighting With Outdated Financial Processes, Disorganized Supply Chain Management, Inaccurate Inventory Reporting, Or Impaired Employee Data? We Understand The Struggles That Stand In The Way Of Efficient Workplace Performance. We Discover Deep Operational Insights In Order To Implement A Solution That Will Empower Your Business To:

- Elevate Financial Performance
- Manage Crucial Supply Chain Operations
- Improve Demand Forecasting
- Optimize Inventory Allocations
- Improve Workforce Performance
- Reduce Inventory And Overhead Costs
- Improve Risk Mitigation
- Reduce Redundant Business Processes
- Ensure Organizational Readiness

Experience a Paradigm Shift with Our Game-Changing Solutions

We believe in understanding all aspects of a business in order to find the most suitable solution aligned with the client's goals. Our business transformation journey is initiated through the IDEA framework: Inspire, Design, Empower, Achieve. This framework serves as a true digital transformation, incorporating a data-first approach. It provides tangible action items that enable businesses to achieve success. We utilize data and insights to inspire innovative thinking, design customized solutions, empower businesses with the necessary tools and resources, and ultimately help them achieve their transformation objectives.

- **Implementations & Migrations**
- **Optimizations & Custom Development**
- **Warehouse & Management Services**
- **Logistics 3PL Services**

Industries

- Aerospace
- Industrial Engineering
- Automotive
- Energy & Utilities
- Supply Chain & Logistics
- Travel & Hospitality
- Media & Entertainment
- Retail
- Advertising
- Healthcare
- Fintech
- Life Science

WHY CHOOSE I SQUARE SOFT FOR TAG?

1 Expertise and Experience

Our team comprises highly skilled software engineers and developers who possess extensive experience in diverse industry verticals.

2 Customer-Centric Approach

We prioritize understanding your unique requirements and aligning our solutions with your business goals to deliver maximum value.

3 Agile Development Methodology

We follow agile development practices to ensure transparency, flexibility, and timely delivery of your software projects.

4 Quality Assurance

Our robust testing procedures and quality assurance protocols guarantee that your software meets the highest standards of quality and reliability.

5 Continuous Communication

We maintain clear and open lines of communication throughout the development process, ensuring that you are involved and informed at every step.

Software Testing Services For All Your Project Needs

Leverage years of experience and tech expertise to create efficient and scalable software.
We are eager to serve you! Send us your query and our QA expert will get back to you soon

CONTACT US

iSquareSoft
Innovative & Unswerving

Bengaluru, India

202, 1st D Cross Rd. East of NGEF Layout,
Bennigana Halli, Bengaluru, Karnataka 560043

Open in

Services

- Software Development
- ERP Services
- HR Services
- Infrastructure Managed Services
- Testing Services
- Academy

Quick Links

- About us
- Careers
- Industries
- Legal

© Copyright 2022. All Rights Reserved. | Privacy Policy | Cookie Policy

iSquareSoft
Innovative & Unwavering

ENTERPRISE RESOURCE PLANNING SERVICETS

Maximize Your Return On Investment

Are You Fighting With Outdated Financial Processes, Disorganized Supply Chain Management, Inaccurate Inventory Reporting, Or Impaired Employee Data? We Understand The Struggles That Stand In The Way Of Efficient Workplace Performance. We Discover Deep Operational Insights In Order To Implement A Solution That Will Empower Your Business To:

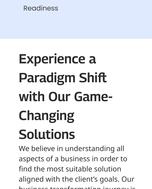

- Elevate Financial Performance
- Manage Crucial Supply Chain Operations
- Improve Demand Forecasting
- Optimize Inventory Allocations
- Improve Workforce Performance
- Reduce Inventory And Overhead Costs
- Improve Risk Mitigation
- Reduce Redundant Business Processes
- Ensure Organizational Readiness

Experience a Paradigm Shift with Our Game-Changing Solutions

We believe in understanding all aspects of a business in order to find the most suitable solution aligned with the client's goals. Our business transformation journey is initiated through the IDEA framework: Inspire, Design, Empower, Achieve. This framework serves as a true digital transformation, incorporating a data-first approach. It provides tangible action items that enable businesses to achieve success. We utilize data and insights to inspire innovative thinking, design customized solutions, empower businesses with the necessary tools and resources, and ultimately help them achieve their transformation objectives.

- **Implementations & Migrations**
- **Optimizations & Custom Development**
- **Warehouse & Management Services**
- **Logistics 3PL Services**

Industries

- Aerospace
- Industrial Engineering
- Energy & Utilities
- Travel And Hospitality
- Media & Entertainment
- Advertising
- Education
- Healthcare
- Supply Chain & Logistics
- Automotive
- Retail
- Life Science

Your Career Journey Starts Here

Join iSquare Soft's Team Of Talented Professionals, Where Innovation Thrives, And Career Growth Opportunities Abound In The Dynamic World Of Software.

Discover Career At iSquare Soft

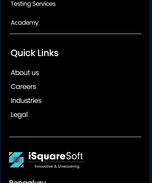

Empowering Internationally Revered Enterprises with Digital Experiences.

Our mission is to expedite innovation and pave the way for a brighter future by placing digital at the core of corporate strategies.

CONTACT US

Services

- Software Development
- ERP Services
- HR Services
- Infrastructure Managed Services
- Testing Services
- Academy

Quick Links

- About us
- Careers
- Industries
- Legal

iSquareSoft
Innovative & Unwavering

Bengaluru,
India: D Cross Rd, East of NGEF Layout, Bennigana Halli, Bengaluru, Karnataka 560043

Open in Maps

© Copyright 2022. All Rights Reserved.

Privacy Policy
Cookie Policy

Feel free to reach out to us for:

1. Collaborations
2. Questions
3. Just to say "Hi!"

We appreciate your interest in I Square Soft.
To reach out to us, please complete the contact form.

Enter your name

Enter your email address

Enter your phone number

Country:

Upload a file

Choose File No file chosen

SEND

Interested in working for I Square Soft?

Join Us

Industries

- Aerospace
- Industrial Engineering
- Automotive
- Energy & Utilities
- Supply Chain & Logistics
- Travel & Hospitality
- Media & Entertainment
- Retail
- Advertising
- Healthcare
- Fintech
- Life Science

Software Testing Services For All Your Project Needs

Leverage years of experience and tech expertise to create efficient and scalable software.
We are eager to serve you! Send us your query and our QA expert will get back to you soon

CONTACT US

iSquareSoft
Innovative & Unwavering

Bengaluru, India

202, 1st D Cross Rd. East of NGEF Layout.
Bennigana Halli. Bengaluru. Karnataka
560043
Open in

© Copyright 2022. All Rights Reserved. | Privacy Policy | Cookie Policy

iSquareSoft
Innovative & Unswerving

Feel free to reach out to us for:

1. Collaborations
2. Questions
3. Just to say "Hi!"

We appreciate your interest in I Square Soft. To reach out to us, please complete the contact form.

Enter your name

Enter your email address

Enter your phone number

Country:

India

Upload a file

Choose File No file chosen

SEND

Industries

- Aerospace
- Industrial Engineering
- Energy & Utilities
- Travel And Hospitality
- Media & Entertainment
- Advertising
- Education
- Healthcare
- Supply Chain & Logistics
- Automotive
- Retail
- Life Science

Your Career Journey Starts Here

Join iSquare Soft's Team Of Talented Professionals, Where Innovation Thrives, And Career Growth Opportunities Abound In The Dynamic World Of Software.

Discover Career At iSquare Soft

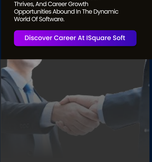

Empowering Internationally Revered Enterprises with Digital Experiences.

Our mission is to expedite innovation and pave the way for a brighter future by placing digital at the core of corporate strategies.

CONTACT US

Services

Software Development

ERP Services

HR Services

Infrastructure Managed Services

Testing Services

Academy

Quick Links

About us

Careers

Industries

Legal

iSquareSoft
Innovative & Unswerving

Bengaluru, India

202, 1st D Cross Rd, East of NGEF Layout, Bennigana Halli, Bengaluru, Karnataka 560043

© Copyright 2022, All Rights Reserved.

Privacy Policy

Cookie Policy