WTD2-P SERIES · PERMANENT MAGNET GEARLESS

WTD2-P544-100D

544 kg · 1.0 m/s

Compact permanent magnet synchronous machine for residential and small commercial elevators.

REFERENCE UNIT · WTD2-P544

DIMENSION DRAWING · MM

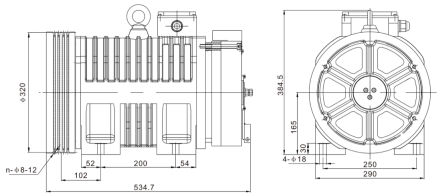

ELECTRICAL CHARACTERISTICS

Rated power	**3.6 kW**
Rated current	**10 A**
Rated speed	**119 rpm**
Frequency	**19.9 Hz**
Rated torque	**290 N·m**
Number of poles	**20**
Rated voltage	**AC 380 V · 50/60 Hz**
Brake voltage	**DC 110 V · single coil**

MECHANICAL PROPERTIES

Net weight	**200 kg**
Total length	**534.7 mm**
Overall height	**384.5 mm**
Mounting height	**165 mm**
Mounting holes	**4 × Ø18 @ 250 mm**
Sheave diameter	**Ø 320 mm**
Static shaft load	**2,500 kg**
Travelling height	**≤ 90 m**

DESIGN & STANDARDS

Motor type **PM synchronous**	Wrap **Single**	Roping **4 × Ø8 × 12 · ratio 2:1**
Groove profile **Undercut U**	Cut angle β **90°**	Groove angle γ **30°**
Duty cycle **S5 – 40%**	Insulation class **F**	Protection **IP41**

NOTES

- Specifications stated at rated voltage and rated load. Operating conditions outside the rated envelope may shift performance.
- Roping ratio 2:1, single wrap, 4 × Ø8 × 12 mm steel rope. Groove geometry: Undercut U, β = 90°, γ = 30°.
- Designed and manufactured to international elevator standards (EN 81 family, CE-compliant configurations available on request).
- Drawings dimensioned in millimetres. Tolerances ±0.5 mm on mounting hole spacing.

© ASTON. Specifications subject to change without notice. Issued for technical evaluation.