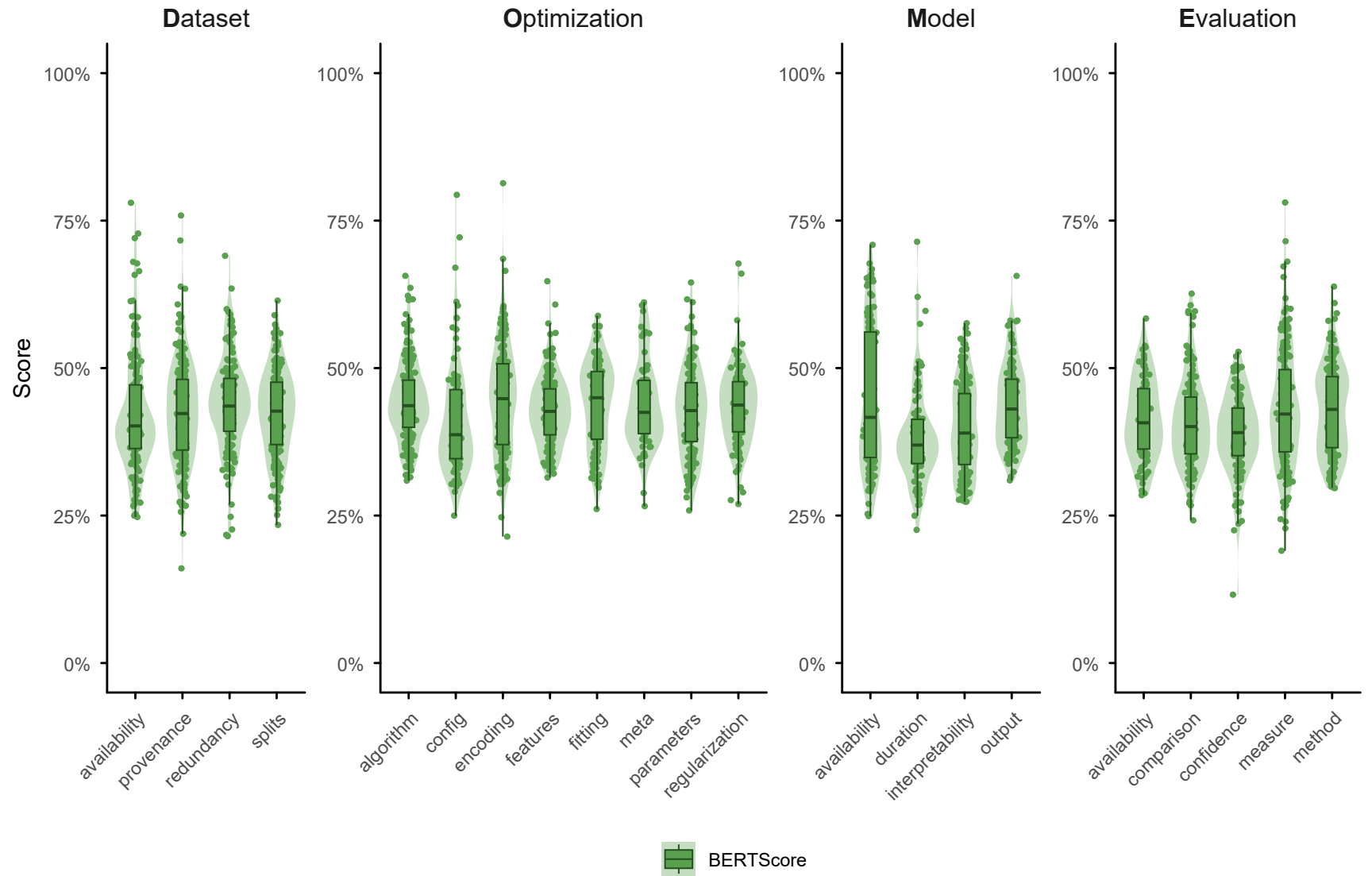
Dataset
Optimization
Model
Evaluation
Score
100%
75%
50%
25%
0%
availability
provenance
redundancy
splits
algorithm
config
encoding
features
fitting
meta
parameters
regularization
availability
duration
interpretability
output
availability
comparison
confidence
measure
method
BERTScore