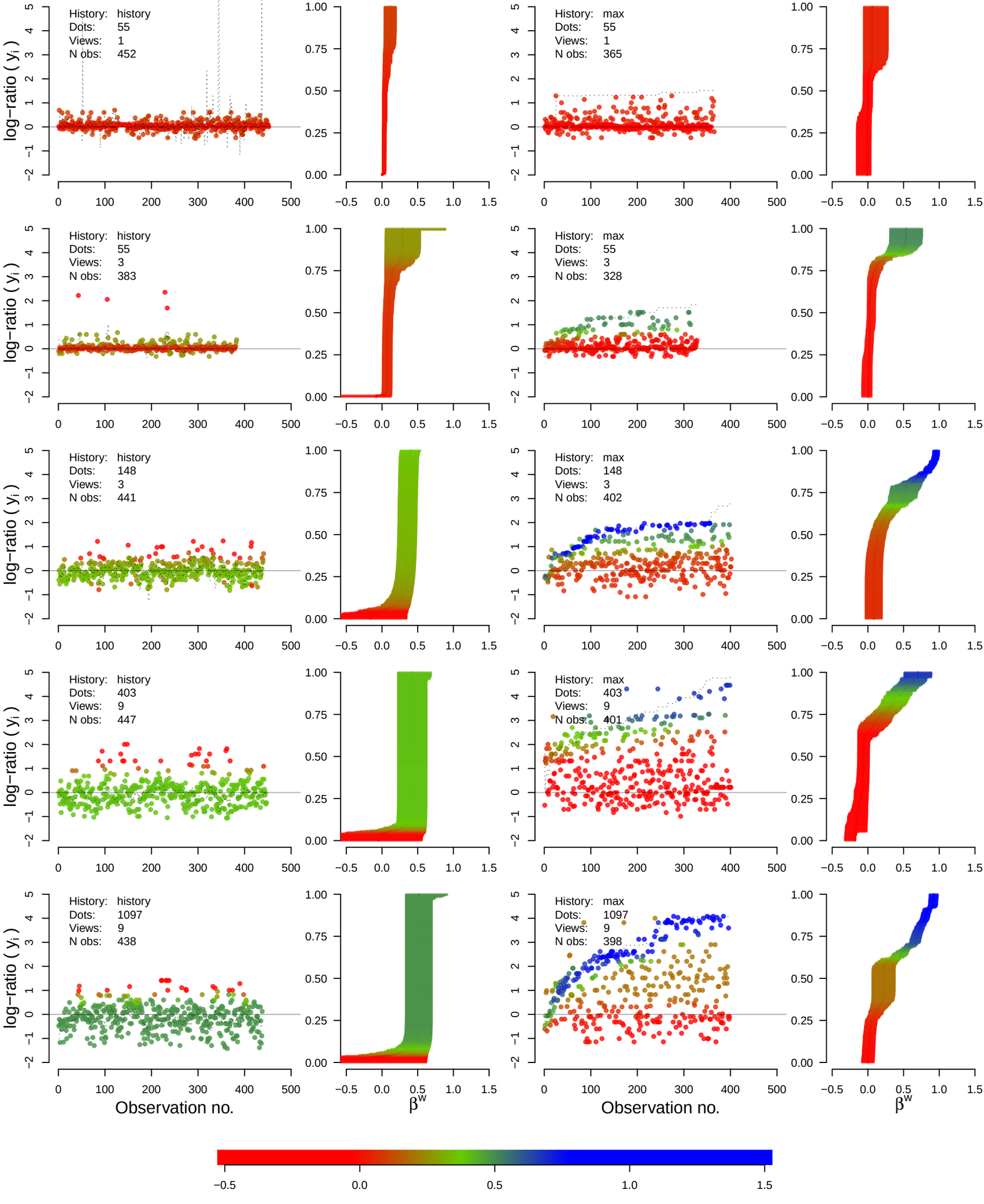
History: history
Dots: 55
Views: 1
N obs: 452
History: max
Dots: 55
Views: 1
N obs: 365
History: history
Dots: 55
Views: 3
N obs: 383
History: max
Dots: 55
Views: 3
N obs: 328
History: history
Dots: 148
Views: 3
N obs: 441
History: max
Dots: 148
Views: 3
N obs: 402
History: history
Dots: 403
Views: 9
N obs: 447
History: max
Dots: 403
Views: 9
N obs: 401
History: history
Dots: 1097
Views: 9
N obs: 438
History: max
Dots: 1097
Views: 9
N obs: 398
log−ratio (y_i)
Observation no.
β^w