# Vigília

**Jacob do Bandolim**

***Valsa***

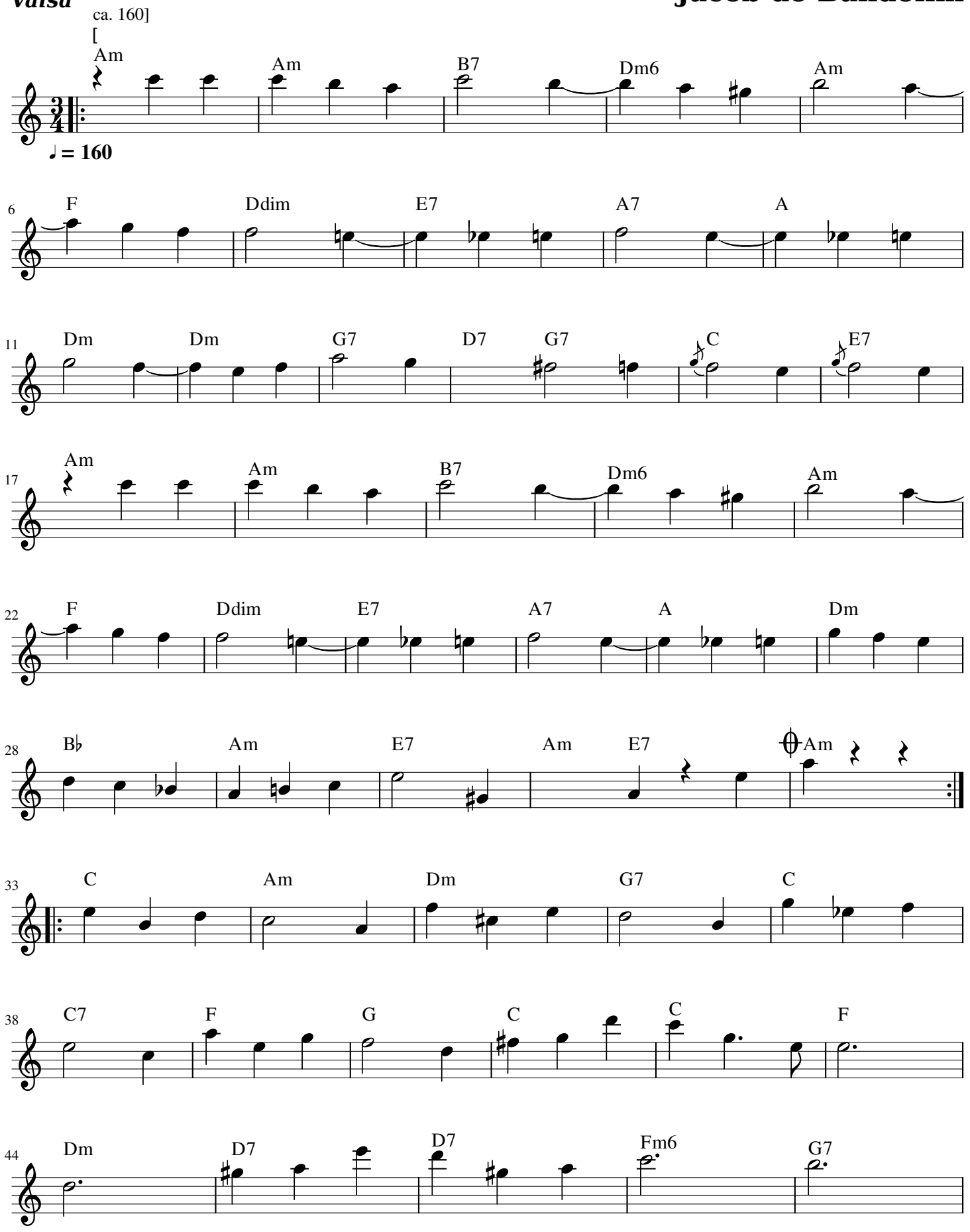

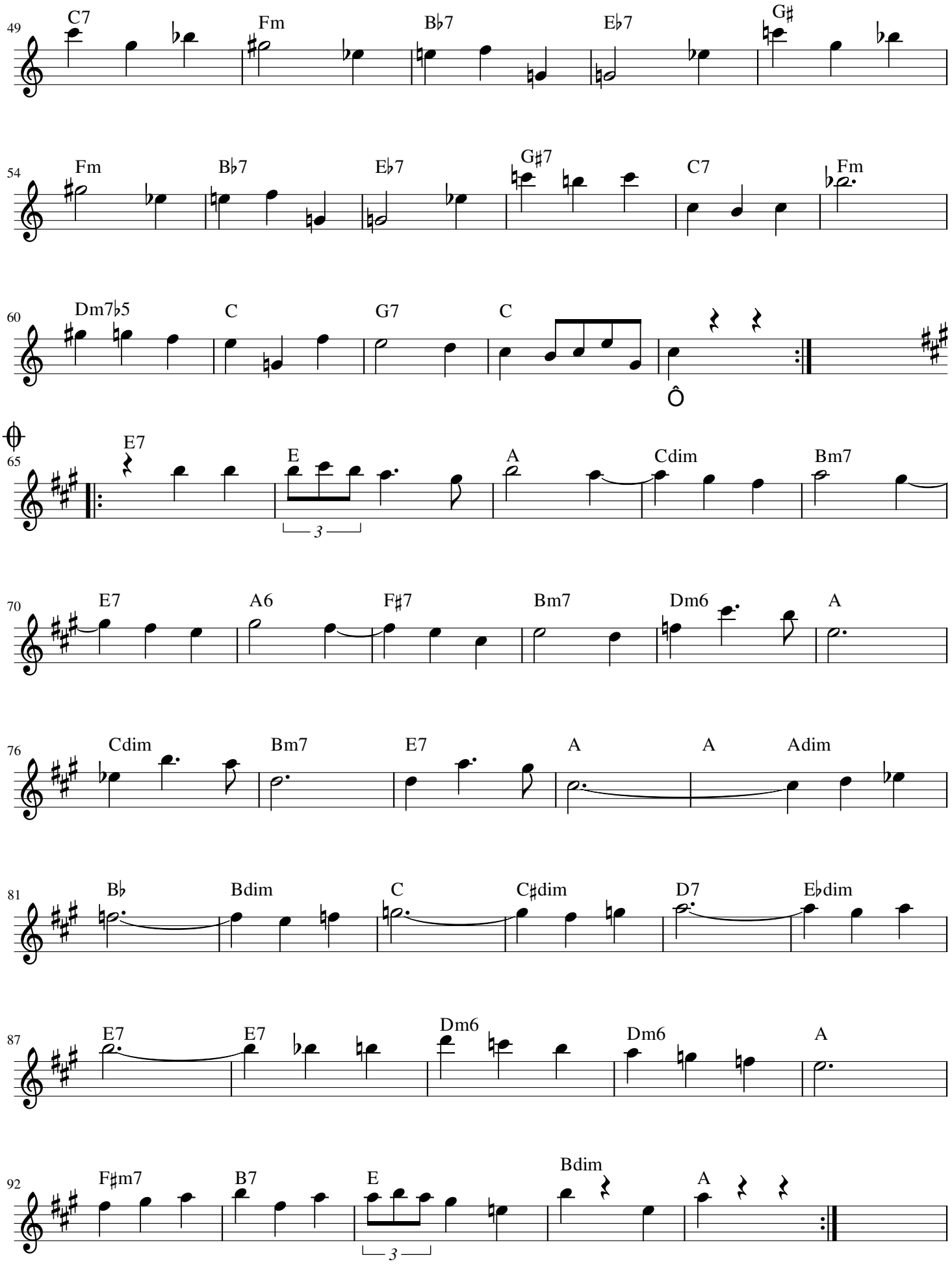
49
C7
Fm
B♭7
E♭7
G♯
54
Fm
B♭7
E♭7
G♯7
C7
Fm
60
Dm7♭5
C
G7
C
Ô
65
E7
E
A
Cdim
Bm7
3
70
E7
A6
F♯7
Bm7
Dm6
A
76
Cdim
Bm7
E7
A
A
Adim
81
B♭
Bdim
C
C♯dim
D7
E♭dim
87
E7
E7
Dm6
Dm6
A
92
F♯m7
B7
E
Bdim
A
3