tenable

Incident Reduction Opportunities

Moving from "managing the queue" to "optimizing the system" by eliminating systemic bottlenecks.

March 27, 2026

Executive Summary

- Three systemic friction points consumed significant team capacity over the last two quarters.
- Incidents delay high-value, revenue-driving roadmap initiatives.
- While progress has been made to reduce the volume, these incidents still represent ~20% of non-discretionary effort, slowing velocity.
- Investing in these areas reclaims capacity for strategic initiatives.

tenable

Incidents Last 2 Quarters

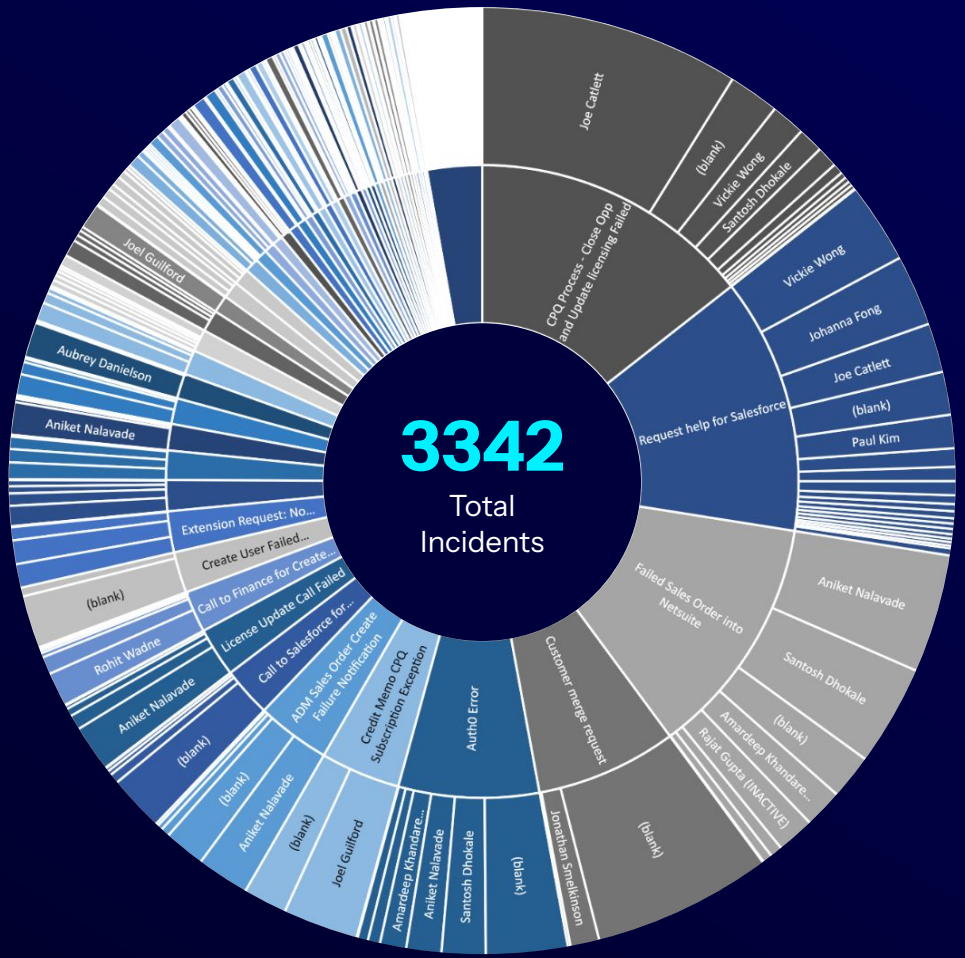

tenable

Priority 1 – CPQ to NetSuite Integration Failures

The "What"

Automated failures during 'Close Opp' and 'Update Licensing' steps, often caused by data mismatches between Salesforce and NetSuite.

The Recommendation

- **Upstream Validation*:** Implement hard validation rules in Salesforce to prevent 'Closed Won' status if required financial fields are missing.
- **MuleSoft Mapping Audit:** Partner with Enterprise Architecture to fix systemic mapping errors.

Value to Business: Ensures customers receive purchased licenses immediately, preventing 'Missing Subscription' escalations and protecting Day 1 revenue.

Value to BT Team: Eliminates hundreds of system-generated 'junk' tickets, improving the signal-to-noise ratio in our dashboards.

* DS needs to partner with owners of upstream systems to drive this change

Trending favorably: Incidents down 46% from Q4 to Q1

tenable

Priority 2 – Product & Subscription Visibility

The "What"

Customers with active contracts see their products as "Expired" or missing in the Tenable Connect Portal.

The Recommendation

- **Auto-Reconciliation Script**: Deploy a daily "health check" script that compares NetSuite active status against the Portal flags.
- **Improved Documentation:** Increase documentation to enable more work to shift to both Customer Care and Billings/ Licensing

Value to Business

Maintains Stakeholder Trust and prevents customer friction during critical support moments.

Value to BT

Reduces high-touch, manual "Request help for Salesforce" tickets that currently average a 6.5-day resolution time.

Trend: ~150 incidents per quarter

tenable

Priority 3 – Manual Customer Merge

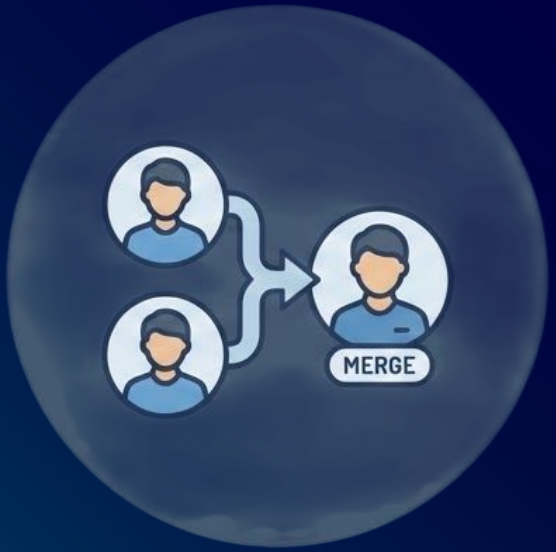

Trending favorably:
Incidents down 24% from Q4 to Q1

- **The "What":** Over 125 manual requests per quarter to merge duplicate customer accounts into Netsuite.
- **The Recommendation:**
  - **Automated Deduplication:** Add additional scenarios to expand capabilities
  - **Source Validation:** Audit web-to-lead forms to stop duplicates at the point of entry
  - **Explore Additional Workflow Step:** For complex merge scenarios, route to Finance for decisioning
- **Value to Business:** Improves **Data Integrity**, ensuring the C-Suite has an accurate view of our total customer base for reporting.
- **Value to BT Team:** Removes "busy work" from the backlog, allowing the team to focus on high-value roadmap items.

tenable

Priority 4 - Improve Documentation Across BT

The "What"

Critical documentation is siloed, not surfaceable in ServiceNow, or non existent leading to systemic friction caused by fragmented knowledge during troubleshooting. Increased mean time to resolution (MTTR) and "brain drain" when senior resources are interrupted to answer repetitive questions that should be documented.

Value to Business

Reduces the duration of system outages. If a fix is found once, it is applied instantly the next time, shortening the Concept-to-Value lag.

The Recommendation

- **Contextual Search Integration:** Leverage AI to begin fixing the short description/keyword mapping to trigger relevant knowledge base (KB) pop-ups for the agent.
- **Lessons Learned MVP:** Instead of exhaustive manuals, implement a "3-minute template" for developers to capture lesson learned snippets directly within the ticket closure process.

Value to BT

Empowering Tier 1/Tier 2 support to handle complex issues independently, protecting the Sr. Engineers' capacity for high-value architectural work.

tenable

Roadmap & Next Steps

Q2 FOCUS

Assign owners to these four workstreams and define success for each.

MEASUREMENT

We will track the reduction in incident volumes to demonstrate improved project/ enhancement throughput and velocity of the BT Team.

CONTINUOUS IMPROVEMENT

We will use a "listen to learn" approach with the BT Leads to ensure these new validations don't slow down their sprint velocity.

tenable

tenable®

Priority 1 – CPQ to NetSuite Integration Failures

- The "What": Automated failures during "Close Opp" and "Update Licensing" steps, often caused by data mismatches between Salesforce and NetSuite.
- The Recommendation: * Upstream Validation: Implement hard validation rules in Salesforce to prevent "Closed Won" status if required financial fields are missing.
  - MuleSoft Mapping Audit: Partner with Enterprise Architecture to fix systemic mapping errors.
  - Note: upstream systems we don’t control but can chip away at it
  - Note: Dropped end of nov.
- Value to Business: Ensures customers receive purchased licenses immediately, preventing "Missing Subscription" escalations and protecting Day 1 revenue.
- Value to BT Team: Eliminates hundreds of system-generated "junk" tickets, improving the signal-to-noise ratio in our dashboards.

tenable