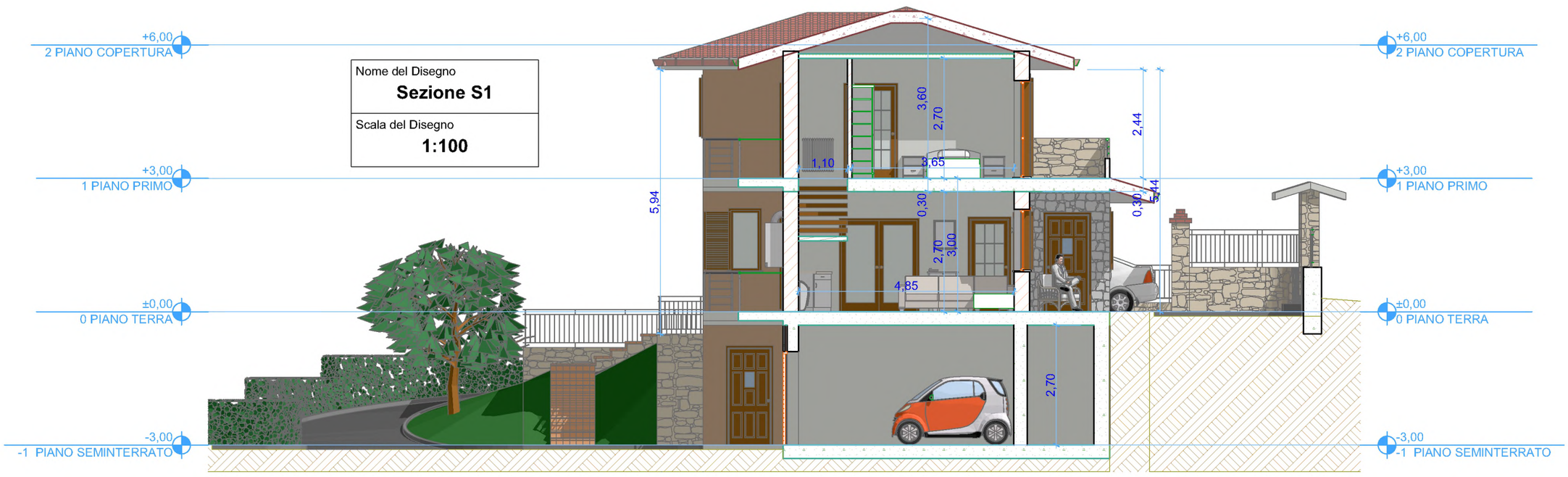

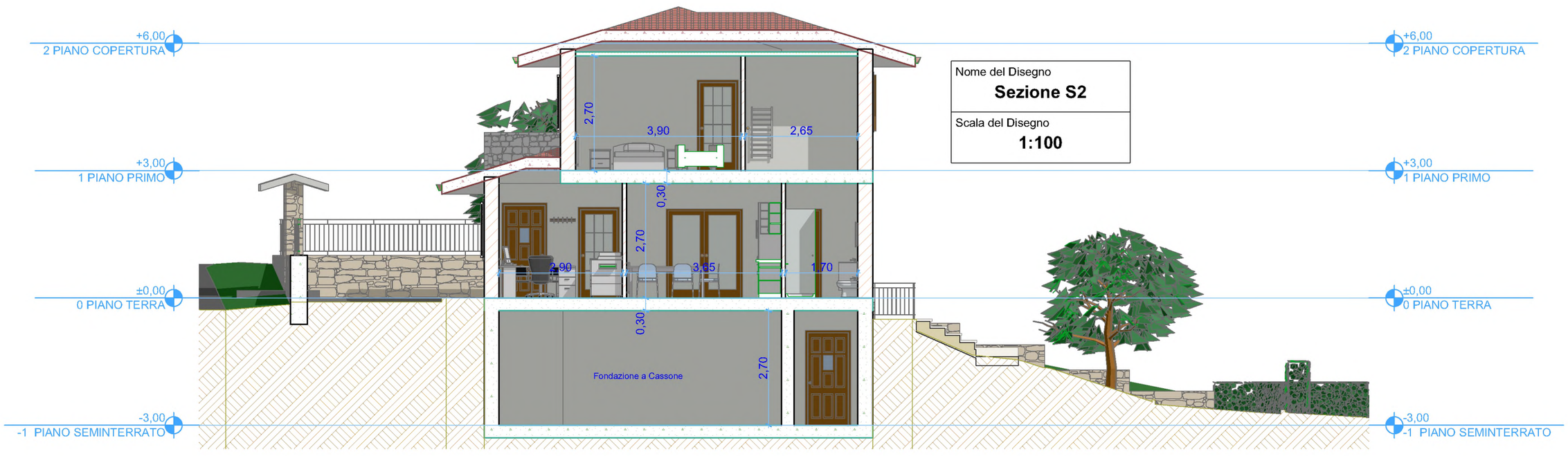

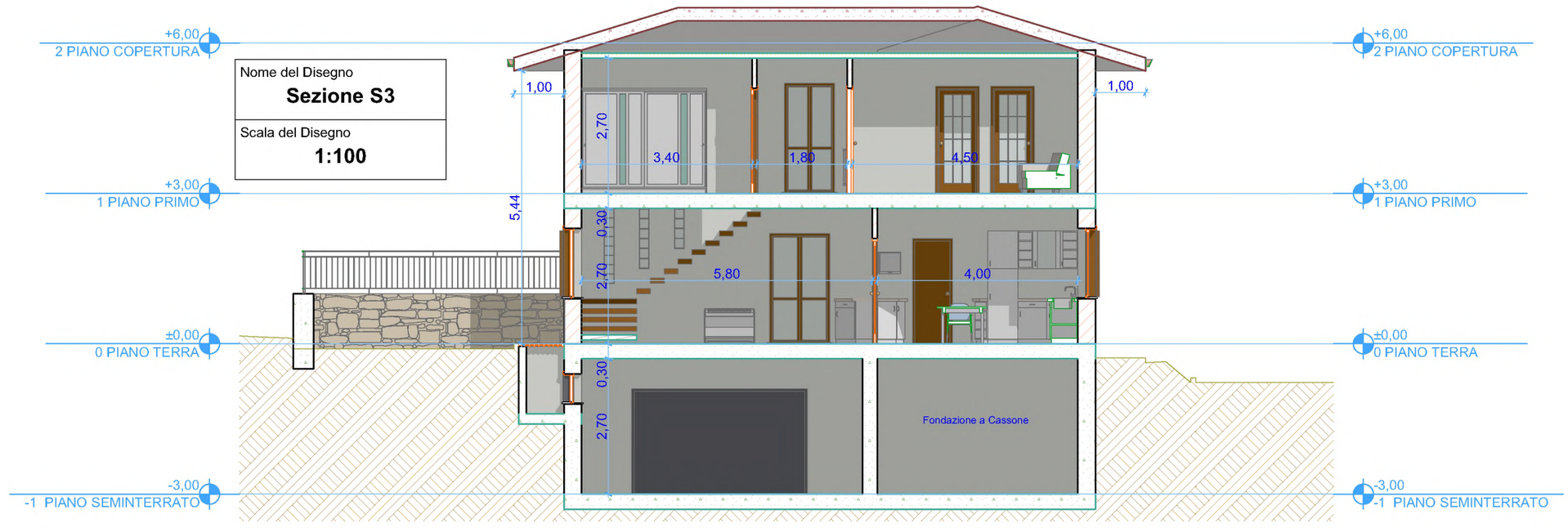

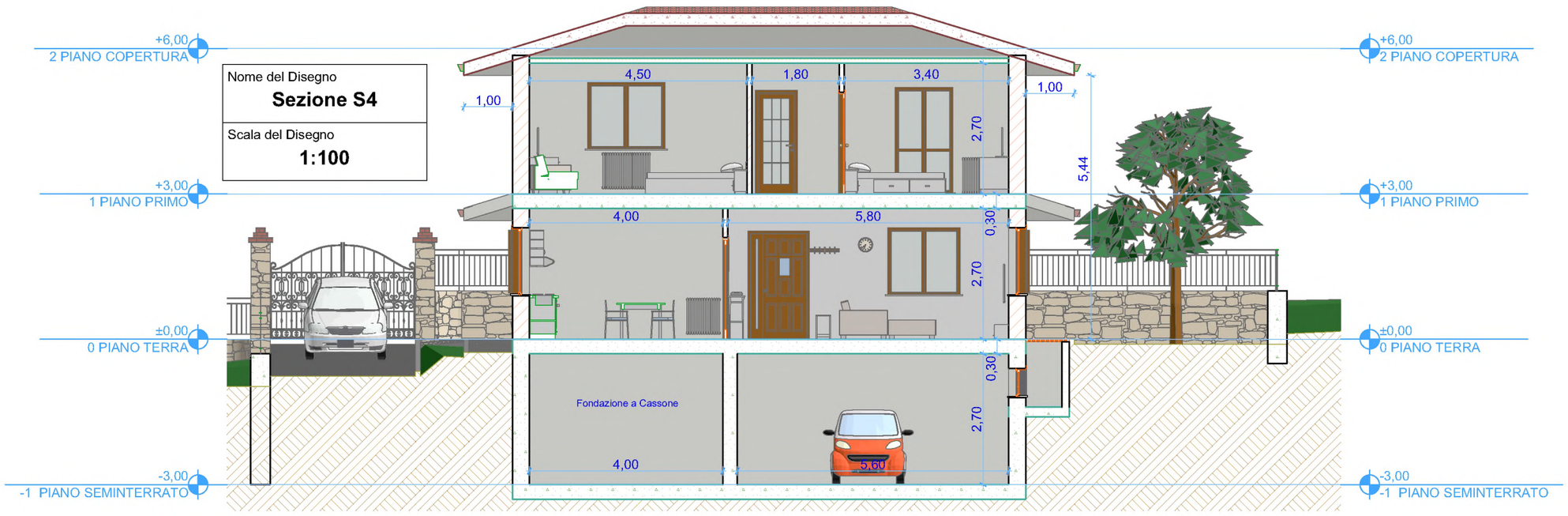

Progetto per la costruzione di una casa canonica	Progettisti:
Via Circumvallazione Campoli del Monte Taburno (BN) Foglio n. 2 p.lle n. 546,547,548,550,535,536,537,538,24,25,346	Ing. Giuseppe D'agostino Ing. Giuseppe D'Agostino Geom. Crescenzo Calvanese