rovinciale - Territorio - Direttore MARIO PANTANI

ELABORATI GRAFICI
STATO DI FATTO
Scala 1/100

Pianta piano secondo
Scala 1/100

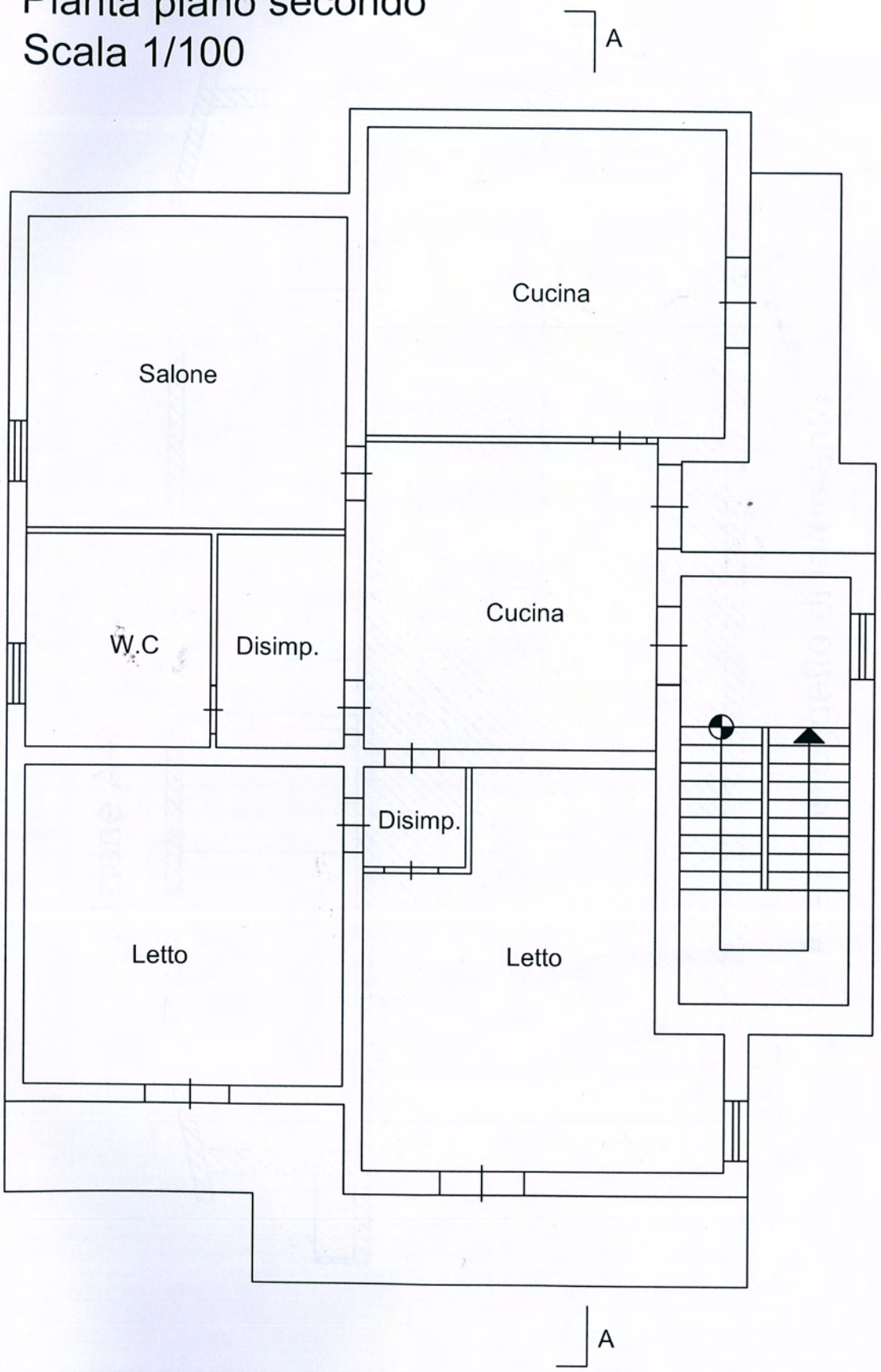

Sezione A-A'

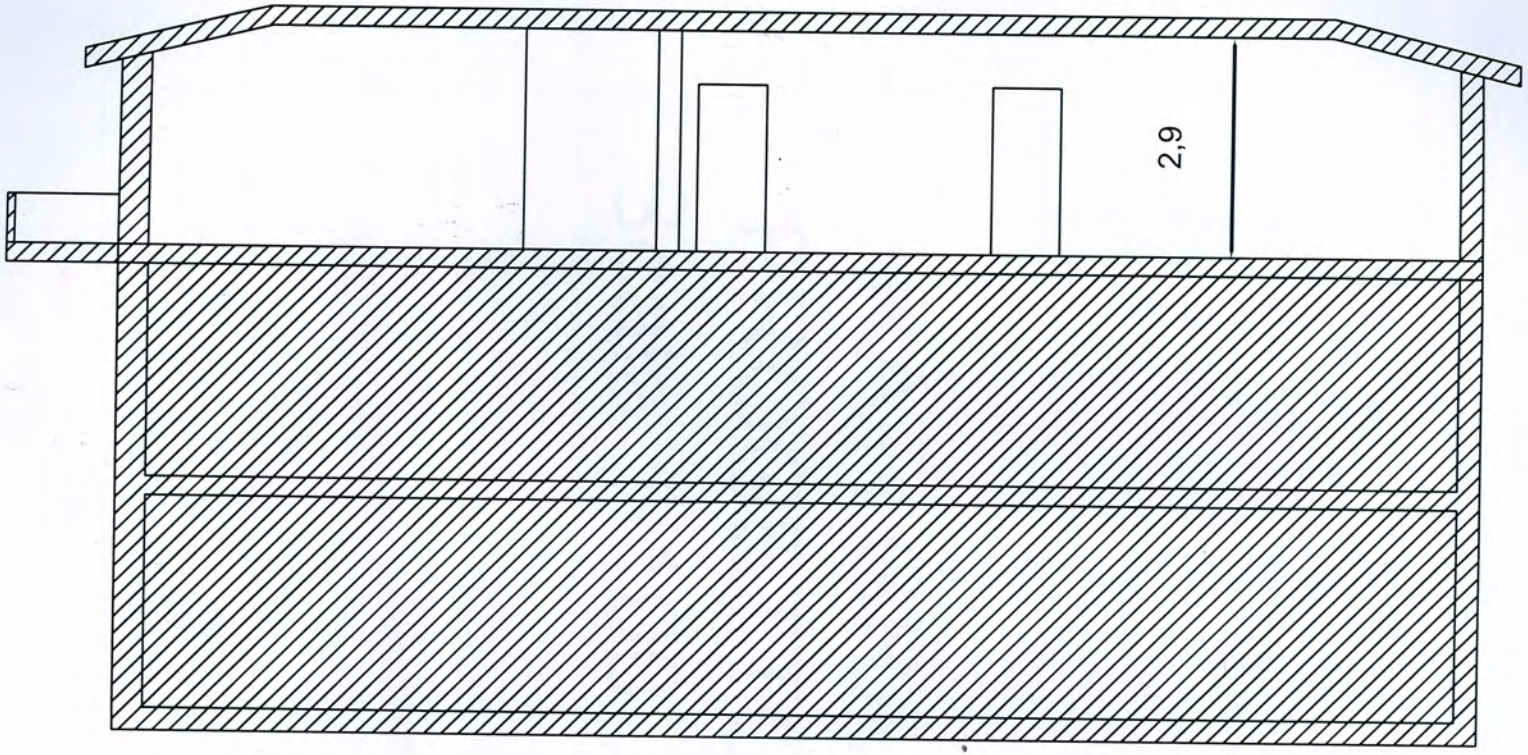

Area non oggetto di intervento

ELABORATI GRAFICI DI PROGETTO

Scala 1/100

Pianta piano secondo
Scala 1/100

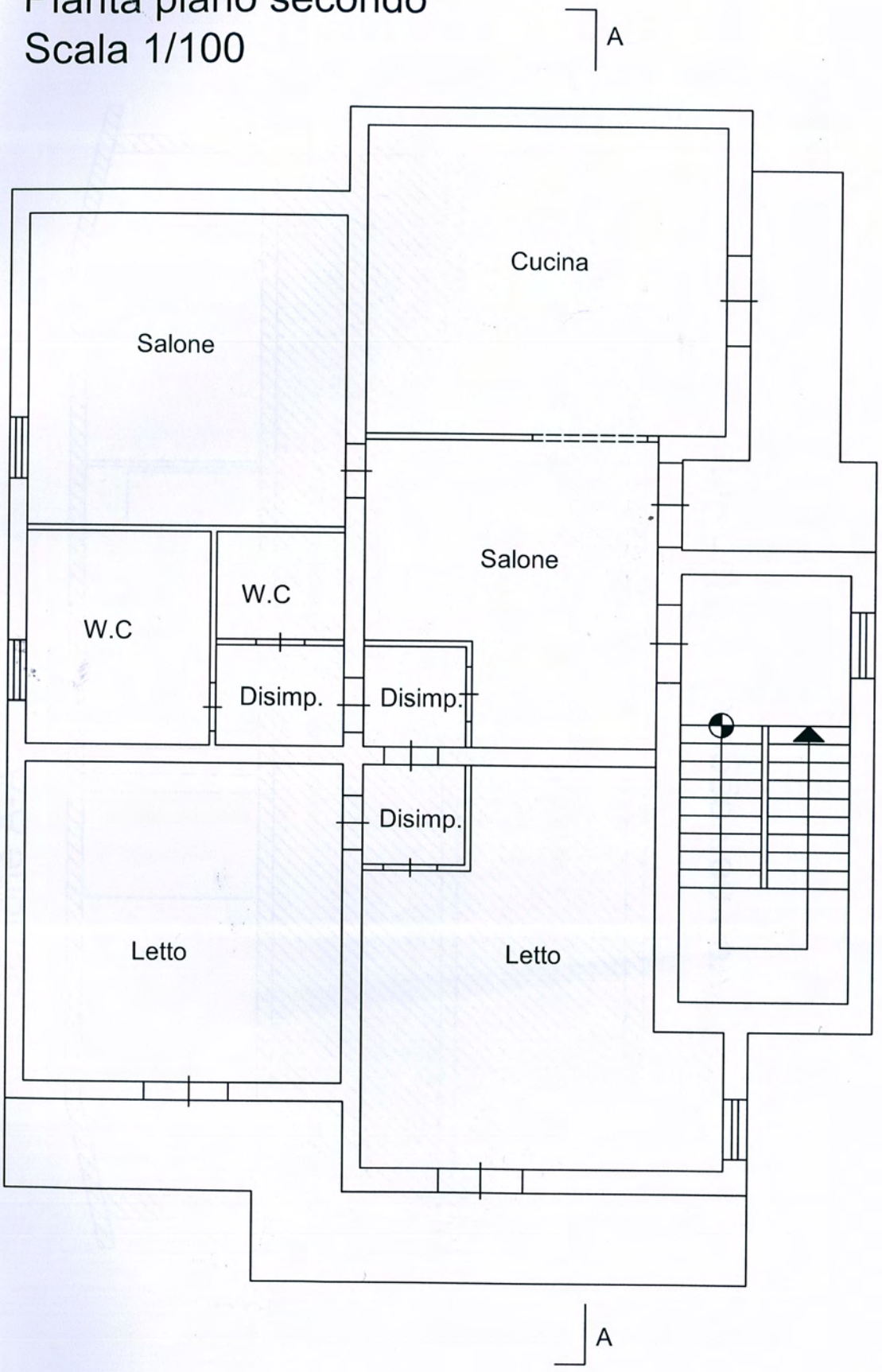

Sezione A-A'

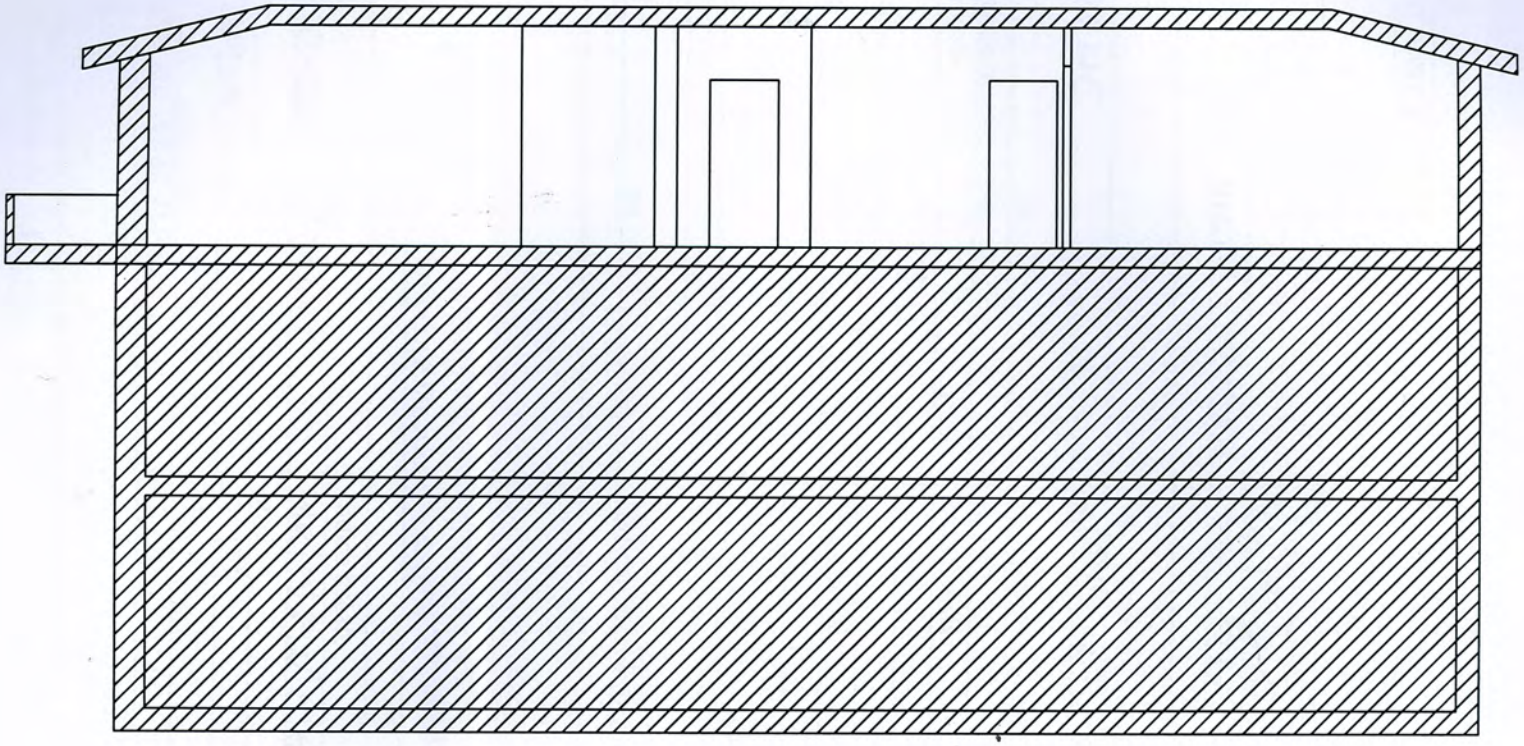

Area non oggetto di intervento