SANCTUARY
ON SPRUCE CREEK

COMMUNITY NEWSLETTER
MARCH/APRIL 2014 Issue #45

A MESSAGE FROM THE BOARD

Long time Sanctuary resident Lorraine Truax recently sold her Osprey Nest home and will be relocating. Lorraine served as our volunteer Sanctuary newsletter editor from 2004 through 2006. During her tenure Lorraine greatly modernized the look of the newsletter, published it at regular intervals, and began newsletter advertising, which allowed the newsletter to be-come financially self-supporting. Beside being a dedicated volunteer, Lorraine is well know to her neighbors as the world class pastry chef who livened up many Sanctuary parties with her wonderful and varied desserts. Lorraine, like our other treasured volunteers (including our outstanding current long-time newsletter editor, Nancy Graer) has used her varied skills for the betterment of our community, for which her neighbors are grateful. We wish Lorraine all the best in her exciting new adventure!

WELCOME TO OUR NEW NEIGHBORS

Maurice & Gina Ragot	6099 Oxbow Bend Lane
Hugh & Janice Toles	6080 Sanctuary Garden
James & Constance Pawela	6135 Sanctuary Garden
Michael & Alicen Gafron	6127 Sanctuary Garden
Thomas & Jane Lowe	6136 Jasmine Vine
Anthony Provenzano & Kathleen Holm	6105 Sanctuary Garden

COMMUNITY MEETINGS

Board of Directors	Architectural Review
April 10th May 8th June 12th July 10th Meetings are held at 7PM at the Port Orange City Hall 2nd floor conference room. All residents are urged to attend.	Meetings are held on the FIRST Monday of the month at 5:30PM in the Port Orange Library and are open to the community. Applications received during the month are reviewed at these meetings. If you plan to attend, please notify our property manager at 386-767-8282

HOA BOARD OF DIRECTORS

President	Pio Casadey
Vice President	Warren Klemm
Secretary	John Bogdanoff

All HOA matters including emergencies, maintenance needs and complaints should be directed to our management office: Karen Koch, POB 291282, Port Orange, FL 32129, 386-767-8282 or Kar_koc@msn.com.

This newsletter is created for the information and entertainment of the residents of The Sanctuary on Spruce Creek. Comments, information, and opinions expressed are those of the individual writers and not necessarily shared by the Board of Directors. Official notices from the Board will be signed as such.

PLEASE PROTECT OUR CHILDREN

(AND RESIDENTS) FROM POTENTIAL DANGER

OBEY THE SPEED AND STOP SIGNS THOUGHOUT OUR COMMUNITY

THEY ARE THERE FOR EVERYONE'S PROTECTION

AND IT IS THE LAW!

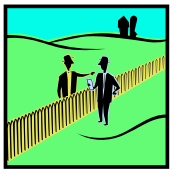

Few things aggravate a neighbor more than a pet owner that does not pick up after their dog. PLEASE, don't make your responsibility somebody else's problem. Pet owners need to clean up after their pet every time PERIOD.

NO EXCEPTIONS.
Thank you.

The cost to replace your mailbox is $45. If yours needs to be replaced or repainted call Stu Munson at 322-7033 for information on supplies and costs.

Advertisements are being accepted for our next newsletter. Your ad should be camera ready (high resolution PDF or JPG file) and payment is due when the ad is placed. Please contact Nancy Graer at 304-7156 or email to sgb6091@yahoo.com . Prices: Up to 1/4 page, $50; Up to 1/2 page $75; Full page, $100.

A MESSAGE FROM THE ARC

Our Community is governed by Covenants and Restrictions (available on KarenKoch.com) which help to preserve and maintain property values.

The Annual Review of Lots, done by the ARC, is coming up again in late Spring, early Summer 2014.

The review is done to insure that basic maintenance items, i.e. lawn care, sidewalk and driveway maintenance, landscape beds, routine pruning of trees and shrubs and structure maintenance, are being addressed.

Due to the age of our Community, it has also been noticed that many roofs and soffits are starting to show signs of mold and mildew buildup and needed repairs. This will be included in the Annual Review as well.

The ARC thanks all of our neighbors in advance for their co-operation.

ARC APPLICATION REQUIREMENT

Changes to your lot or structure **REQUIRE AN ARC APPLICATION**. Some of the most common changes that require the ARC Application process:

1. House painting – (Even if you are repainting the original colors)
2. Fence Installation
3. Playground Equipment, Garden Sheds.
4. Landscape changes, (includes but not limited to tree removal, shrubbery, curbing new land scape beds).
5. Pool and Pool enclosure installation.
6. Hurricane Shutters.
7. Enclosure of Patio, Lanai or Florida room.
8. Exterior lighting changes.
9. Satellite dish installation.
10. Room addition.
11. Driveway, sidewalk modification, (includes painting, pavers)

The above list is not all inclusive. **FAILURE** to utilize the ARC Application process would result in a violation of our C&R's. If you are planning a project and have a question as to whether an application is required, please contact our Property Manager, Karen Koch at 386-767-8282 or email kar_koc@msn.com. ARC application forms can be downloaded from www.karenkoch.com.

THE READERS

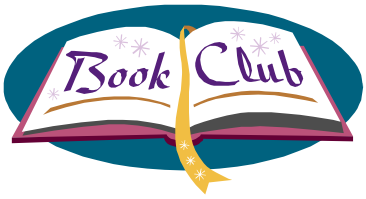

Is a group of local women who love to read. Hence, the name the READERS. Founded by Maryann Curran, then a resident of the Sanctuary, the group has grown from three to eleven participants. We select and discuss a book each month, usually meeting for lunch at local establishments. At Christmas, we always have a lovely party hosted by Carolyn Huther in the Sanctuary. This year, we decided to "party" at a local restaurant and instead of a gift exchange, give donations. Monies were donated to Wounded Warriors and Journey's End, a sanctuary for animals. It was a great evening.

The limit for the group is twelve, and we have one vacant spot. If you are interested, please call Maryann at 756-2685.

And as Thomas Jefferson wisely said...I CANNOT LIVE WITHOUT BOOKS

.

Orange Palm
Lawn Service
Power Cleaning
Port Orange, Florida 32128
Give us a call for a free estimate
386-872-8950
Licensed Owners: David Carmon & Adam Carmon

FREE ONE (1) MONTH SERVICE
WITH ONE YEAR LAWN CARE CONTRACT
WE OFFER POWER CLEANING OF
SIDEWALKS, DRIVEWAYS AND CURBS
(YOUR SANCTUARY NEIGHBORS)
386-872-8950

Our new neighbor, Jan Toles is interested in meeting some ladies in the Community who play Mah Jongg, or would like to play. She will even teach anyone who would like to learn the game!

If you are interested please call or email Jan at:

386-265-5805

POLICE PATROL

The number of children in our community is growing along with the number of pedestrians.

The Sanctuary on Spruce Creek has a long standing agreement with the City of Port Orange to patrol our private streets and issue citations for traffic violations.

The Board is currently working with the City to have patrols in the neighborhood during random hours and days. In the past, they have given out tickets for speeding and stop sign violation warnings have been issued.

Our neighborhood speed limit is 25 MPH

We are obligated by law to obey all traffic signs.

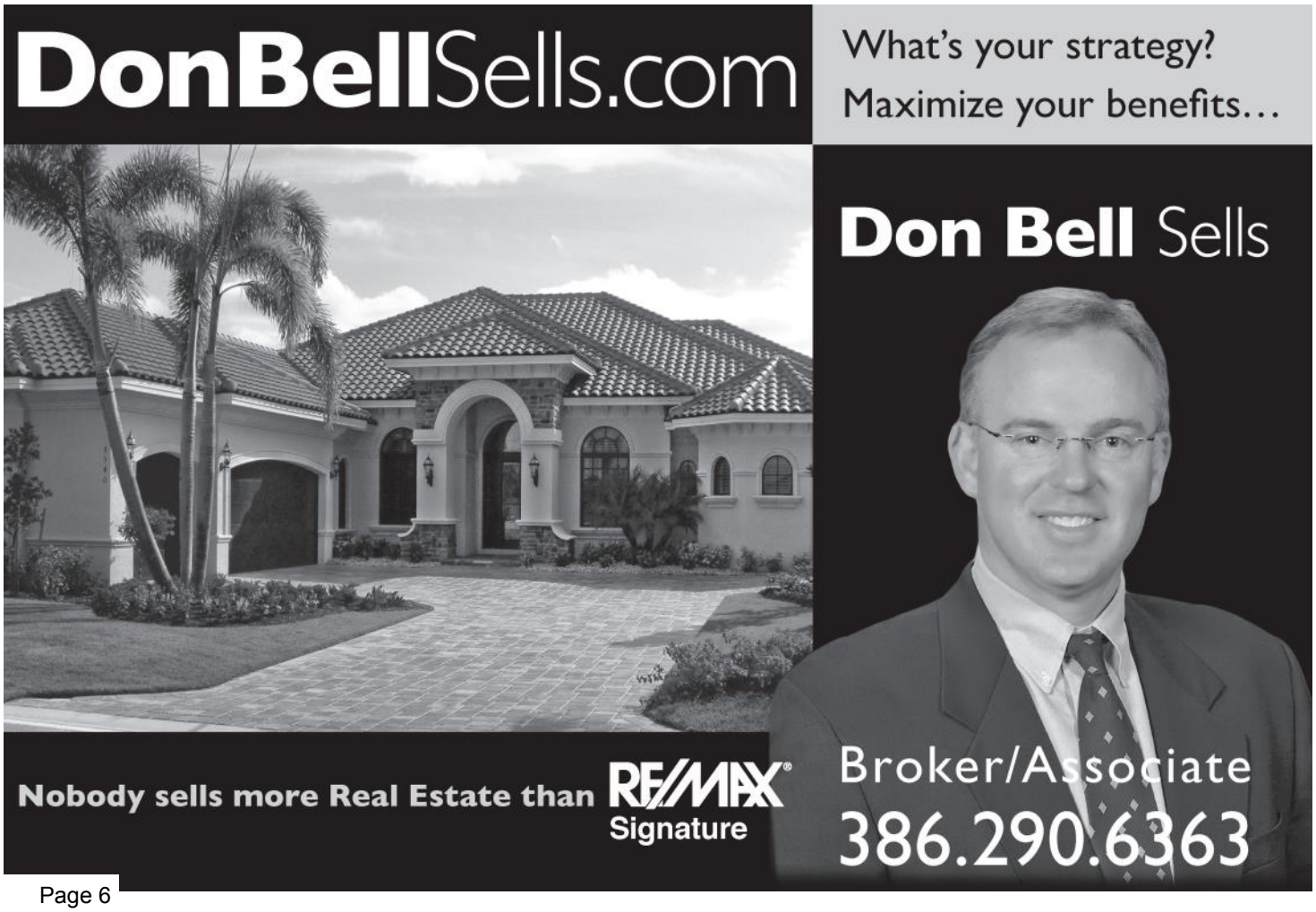

Announcing

SANCTUARY ON SPRUCE CREEK

YARD OF THE MONTH WINNER

6066 Sanctuary Garden Blvd.

WINNER!
Robert & Dawn Mohr
PRIZE! $50 Gift card to Lowe's

THE JUDGES-2013

Many thanks go to…

Barbara Joyce – Sanctuary Resident
Nancy Graer – Sanctuary Resident
Joanne Peterson – Sanctuary Resident
Nadine Caldwell – Sanctuary Resident

I know it seems like so long ago but the community Christmas lights & décor, just two months ago were the best ever! In 2012 there were 92 homes decorated, but in 2013, that number grew to 138! Thanks to everyone for participating. The winner was selected by ballots submitted by all members of our community – 33 homes received a vote but the greatest # of votes went to our winner. Congratulations to the Mohr family! Congratulations also to Al Peterson who won a $50 gift card to Lowe's for participating in the contest voting. Many thanks to our judges who helped with the judging throughout the year. Anyone is welcome to join us!

Sponsored by

Nadine Caldwell, REALTOR

Your Sanctuary Neighbor

RE/MAX
Signature

HONERABLE MENTION TO THE RUNNERS UP

6111 Sanctuary Garden Blvd.
6149 Sanctuary Garden Blvd.
6052 Sanctuary Garden Blvd.
6049 Sanctuary Garden Blvd.
6087 Jasmine Vine
1313 Crepe Myrtle

NEXT CONTEST

WHAT: **Spring has Sprung!**

WHEN: **Wed. May 14, 2014, 6:00 p.m.**

WHO: **Any Sanctuary homeowner**

Special Thanks to the Sanctuary Homeowners Association for supporting this project.

Call me for a FREE analysis on your home or just a Market update on the community.

Email: nadinecaldwellrealty@gmail.com.com **Web:** www.nadinecaldwell.com **Tel:** 386- 453-7909

MARKET UPDATE FOR SANCTUARY ON SPRUCE CREEK

Prepared by Nadine Caldwell, P.A. REALTOR
Broker/Associate, Remax Signature
386-453-7909

PROPERTIES CURRENTLY FOR SALE (@ February 27, 2014)							
ADDRESS	**YEAR**	**BD**	**BT**	**HB**	**LSF**	**PRICE**	**SQ. FT.**
1312 Crepe Myrtle Ln	2001	3	2	0	2073	$239,900	$115.73
5988 Heron Pond Dr.	1999	3	2	0	2179	$249,900	$114.69
1417 Florida Moss Ln.	1998	3	2	0	1893	$250,000	$132.07
1412 Florida Moss Ln.	1998	3	2	1	2191	$276,000	$125.97
6106 Sanctuary Garden Blvd.	1996	4	3	0	2610	$335,000	$128.35
1322 Crepe Myrtle Ln.	2002	3	2	0	2082	$349,900	$168.06

PROPERTIES SOLD IN 2013						
ADDRESS	**BD**	**BT**	**LIST PRICE**	**SELL $**	**SOLD DATE**	**SQ. FT.**
6080 Sanctuary Garden Blvd.	4	2	$304,900	$299,900	12/20/2013	$84.19
6140 Sanctuary Garden Blvd.	3	2	$259,900	$250,000	10/11/2013	$120.54
1316 Crepe Myrtle Ln.	4	3	$359,000	$330,000	09/20/2013	$128.50
5983 Heron Pond Dr.	3	2	$269,900	$260,000	07/20/2013	$112.95
1342 Osprey Nest Ln.	3	2	$279,900	$310,000	05/13/2013	$121.33
6143 Jasmine Vine Dr.	3	2	$190,000	$180,000	04/29/2013	$130.44
1322 Osprey Nest Ln.	4	3	$339,000	$325,000	04/26/2013	$125.39
6146 Sanctuary Garden Blvd	3	2	$269,900	$258,000	04/17/2013	$111.02
6104 Sanctuary Garden Blvd.	5	4	$355,900	$337,500	04/12/2013	$98.11
6090 Sanctuary Garden Blvd	5	3	$369,500	$360,000	03/01/2013	$115.87

PROPERTIES CONTINGENT OR PENDING							
ADDRESS	**YEAR**	**BD**	**BT**	**HB**	**LSF**	**PRICE**	**SQ. FT.**
1320 Osprey Nest Ln	1996	4	3	0	2610	$335,000	$128.35

***** THIS LIST REPRESENTS ALL ACTIVITY ON THE MLS SYSTEM BY ALL BROKERS AND REALTORS.**

ANALYSIS:

2013 turned out to be another active year for our community- 10 homes sold – although not as active as 2012 at 14 total. But we are off to another great start for 2014 with 5 homes sold already! Low inventory is always our main problem and currently there are only 6 homes listed, ranging in price from $239,900 to $349,900. Sale prices have also been rising! The average price/sq ft. of all homes sold in 2012 was **$102.30**/sq.ft. In 2003, the average went up to **$114.83**, a **12.3% increase** in one year!! The average price for the first two months of 2014 is **$119.30** which represents an additional increase of 3.9%. This is partially due to the lower inventory of homes throughout Volusia County and to fewer bank owned or distressed properties on the market. However, buyers are still trying to buy at last year's prices so negotiations are active. Nevertheless, the overall statistics indicate that we are now in a sellers' market, so if you have been waiting, perhaps this is the right time for you! As a proud member of our community, and sponsor of our community events, I hope that you will give me the opportunity to work for you. Please contact me to discuss how I may be able to assist you with all your real estate needs. And please do not forget to refer me to your friends and family! Thank you.

This newsletter is also available monthly via e-mail!

Nadine Caldwell, P.A.
6017 Sanctuary Garden Blvd.
Broker/Associate, Realtor, Mortgage Broker
GRI, CIPS, TRC, CDPE, AHWD, IRES
International Real Estate Specialist
Certified Distressed Property Specialist
Cell: 386-453-7909
Fax: 888-690-0027
Web: www.nadinecaldwell.com
E-mail:nadinecaldwellrealty@gmail.com

RE/MAX
Signature
3340 S Atlantic Ave.
Daytona Beach Shores

THE POOL BUTLER

of Daytona Beach

CHEMICALS ONLY WEEKLY SERVICE

Starts at **ONLY $50/month.**

1ST MONTH FREE.*

*NO MONTHLY COMMITMENT REQUIRED-TRULY JUST FREE-TRY US, YOU MIGHT LIKE US

SERVICES PERFORMED:

PROFESSIONAL WATER ANALYSIS
LEAVE PRINT OUT OF TEST RESULTS
CLEAN FILTER ON A REGULAR BASIS
BRUSH POOL FLOOR, WALLS & TILE
VACCUM & NET DEBRIS IN POOL
SPRAY FOR MOLD ON DECK

GREAT SERVICE. GREAT PRICES. FREE ESTIMATES.

WHY SHOULD YOU GIVE THE POOL BUTLER A CALL?

1. We show up on the same day, every Week. NO clients Missed in 2009
2. We LEAVE A PRINT OUT of the services performed and test results:
   YOU WILL KNOW WHEN WE SERVICED YOUR POOL.
3. Quality Service at a Great Price. NO 5 minute "SPLASH AND DASH"
4. We have a 100% SATISFACTION GUARANTEE policy.
5. RISK FREE 1ST MONTH TRIAL- WHAT DO YOU HAVE TO LOOSE?

Here are what some of our clients are saying about us:

T. Camp- I am very pleased with the work you are doing. The pool has never looked better.

J & L Waters- We are very pleased with your professional and diligent care of our pool. You keep the water sparkling and always inviting.

J. & E. Walsh- You are courteous, friendly and extremely professional. We appreciate the weekly reports. Your fee is very reasonable, considering the quality of service performed.

J. Harrwood- Good Job. Thank you.

CALL 386-453-4027 / 888-841-7665 FOR FREE MONTH

David Cranston - OWNER/OPERATOR - C.P.O.

I Have a Customer that Needs a Home with a 3 Car Garage, Please Call Me if you are Interested in Selling!

5988 Heron Pond Drive
3 Bedroom, 2 Bathroom, Spacious Open & Bright Floor Plan, Screened Patio, Volume Ceilings, Tile & Carpet, Room for Pool.
Asking $249,900

6136 Jasmine Vine Drive
3 Bedroom, 2 Bathroom, Pool
Sold for $155,000

6003 Heron Pond Drive
3 Bedroom, 2 Bathroom, Pool
Sold for $235,000

If you are Interested in Condos
Please ask me for my Condo Quarterly Newsletter.

Broker Associate | REALTOR® | Mortgage Broker | GRI, CIPS, TRC, CDPE, AHWD, IRES
International Real Estate Specialist | Certified Distressed Property Specialist

RE/MAX Signature
3340 S. Atlantic Ave
Daytona Beach Shores
FL 32118

Nadine Caldwell, P.A.
Cell: 386-453-7909
Fax: 888-690-0027
Web: www.nadinecaldwell.com
Email: NadineCaldwellRealty@gmail.com

Improve Your Home and/or Business Appearance.

We can help make your home and/or business look new again, regardless of the surface. We use a variety of cleaning techniques to drastically improve the exterior of your home and/or business. By using the highest quality equipment and cleaning solutions, we can transform dirty, dingy, and drab molded, mildew exteriors so that your home and/or business has more curb appeal.

Professional Softwash and Power Washing. Comericial and Residential. We clean almost everything. Driveways, Sidewalks, Homes, Pool Enclosures, Pool Decks, Fences and even Tile Roofs without getting on your roof, So we will not break your tiles. We are Insured. Get a free estimate.

WE WILL CLEAN YOUR TILE ROOFS WITHOUT GETTING ON YOUR ROOF!!!

Godfather
SECURITY
View your system from
any mobile device
Custom Camera Installation
No Monthly Fees
HD Quality Video
Affordable Prices
386-547-2569
Free onsite consultation

Certified Outdoor Solutions, LLC

- Sprinkler Repairs
- Landscape lighting

Phone: 871-2114

Kevin M. White
Owner/Certified Technician
License # 99062801

CALL NOW

FREE

Sprinkler System "Evaluation & WrittenReport"

A $78.00 value

"Oh by the way, we are never to busy for your referrals."

We go the EXTRA MILE for our clients and our Port Orange community!

Call for all your real estate needs.

SANCTUARY EXPERTS

Shannon FitzPatrick
REALTOR®, e-PRO, AHWD
386-566-2736
Shannon@ShannonSellsProperty.com

RE/MAX Signature
3340 S. Atlantic Ave
Daytona Beach Shores
FL 32118

Kelly Riggle
REALTOR®, Buyers Agent
386-212-7333
Kelly@ShannonSellsProperty.com

Former Sanctuary Resident (12 yrs) **ShannonSellsProperty.com** *Sanctuary Resident*