SANCTUARY
ON SPRUCE CREEK

COMMUNITY NEWSLETTER

APRIL 2015

ISSUE # 48

A MESSAGE FROM THE PRESIDENT

Dear Neighbors,

Spring has Sprung into our area and it seems that it happened overnight. Soon we will begin to spruce-up our common grounds with new mulch, flowers and trimming of all the necessary plants that need such.

The ARC will also begin their annual review of all properties in our community. Make the
necessary efforts to spruce-up your property and please pay attention to any suggestions the ARC may give concerning your property. Avoid the trouble of making the association go through several written requests and expense, to both the association and you, in order to make their suggestions adhered to. After all, the only thing the ARC is trying to do is to keep our property values high.

Hope you enjoy your Spring and have a wonderful Summer.

Pio

COMMUNITY MEETINGS

Board of Directors	Architectural Review
April 9th May 14th June 11th July 9th Meetings are held at 7PM at the Port Orange City Hall 2nd floor conference room. All residents are urged to attend.	Meetings are held on the FIRST Monday of the month at 5:30PM in the Port Orange Library and are open to the community. Applications received during the month are reviewed at these meetings. If you plan to attend, please notify our property manager at 386-767-8282

HOA BOARD OF DIRECTORS

President	Pio Casadey
Vice President	Warren Klemm
Secretary	John Bogdanoff

WELCOME TO OUR NEW NEIGHBORS

Shelley White	1412 Florida Moss Dr.
Terry & Violet Robertson	6000 Heron Pond Dr.
Tyron & Elisabeth Watkins	1303 Osprey Nest Lane
Mark & Kathleen Rodriquez	6136 Sanctuary Garden
Brian Masters	6100 Sanctuary Garden
Roger & Jessy Harb	6123 Sanctuary Garden

ARC ANNUAL REVIEW

Our Community is governed by Covenants and Restrictions (available on KarenKoch.com) which help to preserve and maintain property values.

The Annual Review of Lots, done by the ARC, is coming up again in late Spring, early Summer 2015.

The review is done to insure that basic maintenance items, i.e. lawn care, sidewalk and driveway maintenance, landscape beds, routine pruning of trees and shrubs and structure maintenance, are being addressed.

Due to the age of our Community, it has also been noticed that many roofs, fascia and soffits are starting to show signs of mold and mildew buildup and needed repairs. This will be included in the Annual Review as well.

The ARC thanks all of our neighbors in advance for their co

ARC APPLICATION REQUIREMENT

Changes to your lot or structure **REQUIRE AN ARC APPLICATION**. Some of the most common changes that require the ARC Application process:

1. House painting – (Even if you are repainting the original colors)
2. Fence Installation
3. Playground Equipment, Garden Sheds.
4. Landscape changes, (includes but not limited to tree removal, shrubbery, curbing new land scape beds).
5. Pool and Pool enclosure installation.
6. Hurricane Shutters.
7. Enclosure of Patio, Lanai or Florida room.
8. Exterior lighting changes.
9. Satellite dish installation.
10. Room addition.
11. Driveway, sidewalk modification, (includes painting, pavers)

The above list is not all inclusive. **FAILURE** to utilize the ARC Application process would result in a violation of our C&R's. If you are planning a project and have a question as to whether an application is required, please contact our Property Manager, Karen Koch at 386-767-8282 or email kar_koc@msn.com. ARC application forms can be downloaded from www.karenkoch.com.

THE CITY OF

PORT ORANGE

Submitted by

VIP LT Bruce Whitcomb

PO Police Dept.

Volunteers in Police Services

Do you wish to give back to your community in an effective way? Are you interested in police work and procedures? Perhaps you only want to keep Port Orange one of the safest cities in Florida. The Volunteers in Police Services, otherwise known as V.I.P.S., are looking to the community for more citizens interested in our program.

Those who join this program will be trained in various areas of police operations. We offer training in city patrols, fingerprinting, house watches, boat ramp parking, special events, records, traffic and much more. Uniforms will be assigned to each individual AT NO COST TO YOU!

Applicants must be 21 years of age or older and hold a valid driver's license. All applicants must pass a background check. We request a commitment of a minimum of 12 hours per month. If you are interested in what we have to offer, go to the Port Orange City website (www.port-orange.org , Public Safety, Police Dept. & download VIPS application) or stop by Police Headquarters. Community Groups and Homeowners Associations can call for a spokesperson to attend their meetings with more information.

REMEMBER IT IS YOUR CITY AND IS ONLY WHAT YOU MAKE OF IT!

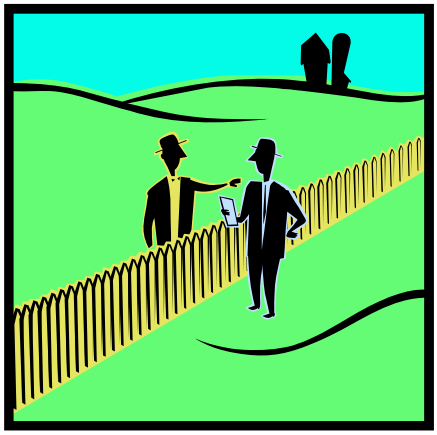

Few things aggravate a neighbor more than a pet owner that does not pick up after their dog.

PLEASE, don't make your responsibility somebody else's problem. Pet owners need to clean up after their pet every time, NO EXCEPTIONS!

If you can identify an offender, please contact our Property Manager, Karen Koch – 386-767-8282.

All of your neighbors will Thank you!

THE READERS CLUB meets on the third Tuesday of each month. A member selects a book, which is then read and discussed by the group. There are currently 11 active members.. If you are interested in joining, please call Maryann Curran at 756-2685.

Don Bell Sells
386-290-6363
DonBellSells.com

If you are considering selling your home,
I would appreciate the opportunity to
meet with you to discuss my professional services.

Please visit our website www.donbellsells.com

Nobody sells more Real Estate than RE/MAX®

RE/MAX Signature

Don Bell
Broker/Associate
386.290.6363

ABR CRS SRES Seniors Real Estate Specialist

DID YOU KNOW....

It's gator mating season and you may see more alligators than usual. Especially the smaller ones, who are trying to avoid being eaten by the larger ones!

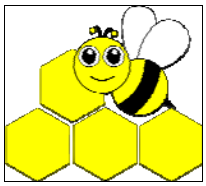

Beehives typically house 10,000 to 100,000 honey bees. Amazingly, it's one Queen Honey Bee who oversees everything. Worker Honey Bees do the pollinating, honey making, and keeping the hive clean and productive.

Certified Outdoor Solutions, LLC

- Sprinkler Repairs
- Landscape lighting

Phone: 871-2114

Kevin M. White
Owner/Certified Technician
License # 99062801

CALL NOW

FREE

Sprinkler System "Evaluation & Written Report"

A $78.00 value

Do you know a good painter, epoxy installer, or carpenter? Our Customers Do!

Epoxy Daytona FLOOR COATINGS

100% Solids Top of the Line Beautiful Garage and Hangar Epoxy Floors
Full Flake 1/8"-1". Urethane Clear Coat. Diamond Grinder Prep!

A Classic Touch Painting

A Classic Touch Home Improvements, Inc

Interior Expertise

We will provide you with the best workmanship, materials, preparation & finish in a timely fashion. We are Neat, Clean, Courteous, & Professional.

Expert Pressure Cleaning

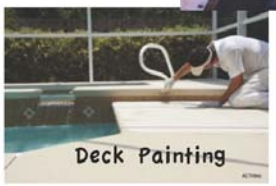

Deck Painting

"Great Rates & Great Results!"

Fully Licensed & Insured
Non-Smoking Crews
Full Background Checks on all Employees
Superior Site Preparation & Cleanliness
INTERIOR & EXTERIOR PAINTING
Popcorn removal and plastering.
Garage & Hanger Floor Epoxy Systems
Driveway, Deck & Curb Sealing
Certified Waterproofing Expert
Wallpaper Removal & Refinishing
Invisible Drywall Repair & Texturing
Maintenance Pressure Cleaning
Water Damage Repair and Prevention
Rotten Wood Replacement
Expert Carpentry, Trim, Crown Molding
Kitchen & Bathroom Remodels, etc.

Support your local 140.6 IronMan Triathlete
Thank you for voting us Best Around Again!
Readers Choice Award 2011-2014

Readers' Choice Awards News Journal

Call Maurice & Gina for a *Free Estimate* (386) 763-1238

www.aclassictouchpainting.net email:aclassictouchpainting@gmail.com

All HOA matters including emergencies, maintenance needs and complaints should be directed to our management office: Karen Koch, POB 291282, Port Orange, FL 32129, 386-767-8282 or Kar_koc@msn.com.

BEFORE making any changes to the exterior of your home, your plans MUST BE APPROVED by our architectural review committee. Applications are reviewed monthly at the ARC monthly meetings Forms can be downloaded from our management website: Karen-koch.com

Advertisements are being accepted for our next newsletter. Your ad should be a high resolution PRF or JPG format, and payment is due when the ad is placed. Please contact Nancy Graer at 304-7156 or email to sgb6091@yahoo.com . Prices: Up to 1/4 page, $50; Up to 1/2 page $75; Full page, $100.

Dues for the second quarter 2015 are due on April 1st. As you know, these dues are used to pay our Community's expenses throughout the year. Although there is a grace period of 30 days before interest and late fees are added, the BOD asks that these monies be sent in as early in the month as possible.

If your mailbox needs to be replaced or repainted call

Stu Munson at 322-7033 for information on supplies and costs.

Check out what's new….Did you know that you can now go to our property manager website for information?

ARC review Forms

Approved BOD meetings minutes

Newsletters

Covenants and Restrictions

And much more

Visit WWW.KARENKOCH.COM

Call Your Sanctuary Experts...

If You Are Ready To SELL Your Home!

1322 Crepe Myrtle - Elegance, style and comfort in this 3 bedroom, 3 bath pool home with separate mother-in-law suite or 4th bedroom. Asking $349,900

6143 Jasmine Vine - Beautiful, move-in-ready, 3 bedroom, 2 bath, lake front, pool home with stunning hard wood floors and beautiful yard. Asking $225,000.

"We go the extra mile for our clients & our community"

The Shannon Sells Property Team

Shannon FitzPatrick
REALTOR®, e-PRO, AHWD
386-566-2736
Shannon@ShannonSellsProperty.com

RE/MAX Signature
3340 S. Atlantic Ave
Daytona Beach Shores
FL 32118

Kelly Riggle
REALTOR®, Buyers Agent
386-212-7333
Kelly@ShannonSellsProperty.com

Former Sanctuary Resident (12 yrs) **ShannonSellsProperty.com** *Sanctuary Resident*

THE HURRICANE SEASON IS APPROACHING IT IS IMPORTANT THAT OUR STORM DRAINS REMAIN CLEAR TO PREVENT FLOODING AND PROPERTY DAMAGE.

DO NOT PLACE TREE CUTTINGS AND OTHER YARD DEBRIS IN THESE DRAINS.

ALONG WITH CAUSING DRAINAGE PROBLEMS, IT IS POSSIBLE FOR THEM TO TAKE ROOT AND BEGIN TO GROW BELOW THE GRATE.

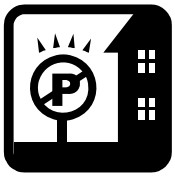

Please remember that it is illegal to park on the sidewalk or right of way even if it is your own driveway.

Announcing

SANCTUARY ON SPRUCE CREEK

YARD OF THE MONTH WINNER

6144 Sanctuary Garden Blvd.

WINNER!
Michael & Marlene Romeo
PRIZE! $50 Gift card to Lowe's

THE JUDGES

Many thanks go to…

Helen Suominen – Sanctuary Resident
Nancy Graer – Sanctuary Resident
Nadine Caldwell – Sanctuary Resident

Sponsored by
Nadine Caldwell, REALTOR
Your Sanctuary Neighbor

RE/MAX Signature

Winter is certainly still with us and despite the rain, green grass and spring flowers were hard to find in this month's Yard Contest. We are looking forward to seeing more cheerful colors soon. However, our residents have been resilient in keeping yards groomed, shaped and driveways cleaned, so the community is still a pleasure to view. Many thanks also to our judges who helped with the judging and sharing the pizza after our hard work was done. ☺ Our committee is open to new ideas for future contests so give us a call or better yet, join us for the next contest. Everyone is most welcomed!

HONERABLE MENTION TO THE RUNNERS UP

6037 Sanctuary Garden Blvd.
6061 Sanctuary Garden Blvd.
6090 Sanctuary Garden Blvd.
6132 Sanctuary Garden Blvd.
6124 Jasmine Vine
6136 Jasmine Vine
1326 Osprey Nest
1404 Florida Moss

NEXT CONTEST

WHAT: **Springing into Summer!**

WHEN: **Thursday June 11, 2015**

WHO: **Any Sanctuary Residents!**

Special Thanks to the Sanctuary Homeowners Association for supporting this project.

Call me for a FREE analysis on your home or just a Market update on the community.

Email: Nadine@nadinecaldwell.com Web: www.nadinecaldwell.com Tel: 386- 453-7909

MARKET UPDATE FOR SANCTUARY ON SPRUCE CREEK

Prepared by Nadine Caldwell, P.A. REALTOR
Broker/Associate, Remax Signature
386-453-7909

PROPERTIES CURRENTLY FOR SALE (@ March 09, 2015)							
ADDRESS	**YEAR**	**BD**	**BT**	**HB**	**LSF**	**PRICE**	**SQ. FT.**
5985 Heron Pond Dr.	2001	3	2	0	2172	$234,900	$108.15
1340 Osprey Nest	2001	3	2	0	2112	$279,900	$132.53
1302 Osprey Nest	1995	4	2	0	2414	$294,900	$122.16
6131 Sanctuary Garden Blvd	1996	4	2	0	2425	$322,900	$133.15
6028 Sanctuary Garden Blvd	1998	4	3	0	2590	$326,900	$126.21
6133 Sanctuary Garden Blvd	1999	3	2	0	2128	$335,000	$157.42
1300 Osprey Nest Ln.	1996	4	3	0	2546	$337,500	$132.56
1322 Crepe Myrtle	2001	4	3	0	2408	$349,900	$145.30
1305 Crepe Myrtle Ln.	2002	4	5	0	3268	$424,900	$130.02

MOST RECENTLY SOLD PROPERTIES						
ADDRESS	**BD**	**BT**	**LIST PRICE**	**SELL $**	**SOLD DATE**	**SQ. FT.**
6100 Sanctuary Garden Blvd	4	3	$414,900	$398,000	02/27/2015	$128.53
6123 Sanctuary Garden Blvd	4	3	$329,000	$315,000	02/25/2015	$124.95
1303 Osprey Nest Ln.	4	2	$244,900	$253,000	02/13/2015	$112.85
6077 Sanctuary Garden Blvd	4	3	$299,900	$297,900	02/12/2015	$115.38
6000 Heron Pond	3	2	$209,900	$198,500	12/30/2014	$133.22
1328 Osprey Nest Ln.	4	3	$358,800	$335,000	10/28/2014	$128.55
6120 Jasmine Vine Dr.	3	2	$220,000	$219,000	10/09/2014	$101.81
6097 Sanctuary Garden Blvd.	5	4	$425,000	$402,000	09/29/2014	$122.67
6121 Jasmine Vine Dr.	3	2	$229,900	$225,000	09/18/2014	$104.65

PENDING OR CONTINGENT PROPERTIES							
6143 Jasmine Vine	1996	3	2	0	1380	$225,000	$163.04
6138 Jasmine Vine	1997	3	2	0	1680	$199,900	$118.99
6119 Oxbow Bend Ln	1997	4	3	1	3135	$499,900	$159.46

***** THIS LIST REPRESENTS ALL ACTIVITY ON THE MLS SYSTEM BY ALL BROKERS AND REALTORS.**

ANALYSIS:

2014 was an amazing year for our community- 20 homes sold, compared with 10 in 2013 and 12 in 2012! 2015 is getting off to a great start with 4 sales and 3 pending. Currently there are 9 homes listed, ranging in price from $224,900 to $424,900. Sale prices have also been rising! The average price/sq ft. of all homes sold in 2012 was **$102.30**/sq.ft. In 2013, the average went up to **$114.83**, a **12.3% increase** in one year!! The average price for 2014 is **$118.80** which represents an additional increase of **3.4%.** This is partially due to fewer bank owned or distressed properties on the market. However, buyers are still trying to buy at last year's prices so negotiations are active. Nevertheless, the overall statistics indicate that we are now in a sellers' market, so if you have been waiting, perhaps this is the right time for you! As a proud resident of our community, and sponsor of our community events, I hope that you will give me the opportunity to work for you. Please contact me to discuss all your real estate needs. And please remember to refer me to your neighbors, friends and family! Thank you. *Nadine* ***'Your Sanctuary Team'***

Fish Fry Fridays

Enjoy Fried Fish & French Fries

$10.95 per person - tax & gratuity not included

PLUS

All you can eat–Soup,Salad and Garlic Bread

Additional Entrees Available: Grilled or Blackened Mahi or Parmesan Encrusted Chicken Breast $12.95 per person

Cypress Head
6231 Palm Vista Street Port Orange, FL 32128

Available Every Friday from 5:00 pm to 7:00pm

Reservations are suggested: (386) 756-5450

This newsletter is created for the information and entertainment of the residents of The Sanctuary on Spruce Creek. Comments, information, and opinions expressed are those of the individual writers and not necessarily shared by the Board of Directors. Official notices from the Board will be signed as such.

If you are interested in having your viewpoint included in our newsletter, please send your letters via email to the Editor Nancy Graer at sgb6091@yahoo.com or to the Sanctuary Newsletter C/O Karen Koch Inc. POB 291282, Port Orange FL 32129.

Letters should be of matters of community interest and concerning a single subject and include your name and address. The Editor and/or BOD reserve the right to edit these letters.

CertaPro Painters®

PROUDLY SERVING VOLUSIA COUNTY

Let the experts at CertaPro Painters® evaluate the condition of your home and deliver a paint job you'll love — **with certainty.**

- INTERIOR PAINTING
- EXTERIOR PAINTING
- ECO-FRIENDLY PAINTS
- DECK WASHING & STAINING
- POWER WASHING
- DRYWALL REPAIRS
- WALLPAPER REMOVAL
- MULTI-YEAR WARRANTY

Call us today to schedule your **FREE** in-house estimate!

1-800-462-3782

Or schedule online at **Volusia.Certapro.com**

Each CertaPro Painters® business is independently owned and operated.

Residential. Commercial. Interior. Exterior.