SANCTUARY
ON SPRUCE CREEK

MARCH 2023 COMMUNITY NEWSLETTER

COMMUNITY MEETINGS

Board of Directors	Architectural Review
March 14th April 11th May 9th June 13th Meetings will be held at the VFW Post 3282, 5810 S. Williamson at 6:30	Meetings are held on the FIRST Monday of the month via zoom, except for holidays, at 5:30PM. Applications received by Tout Management by the end of the prior month are reviewed at these meetings. If you plan to attend, please notify Debby at Tout prior to the meeting.

HOA BOARD OF DIRECTORS

President	Warren Klemm
Vice President	Dave Hampton
Secretary/Treasurer	Ann Colt

ARC ANNUAL REVIEW

Our Community is governed by Covenants and Restrictions (available on Toutmgmt.com) which help to preserve and maintain property values.

The Annual Review of Lots, done by the ARC, is coming up again in the Spring.

The review is done to insure that basic maintenance items are being addressed.

The ARC thanks all of our neighbors in advance for their cooperation.

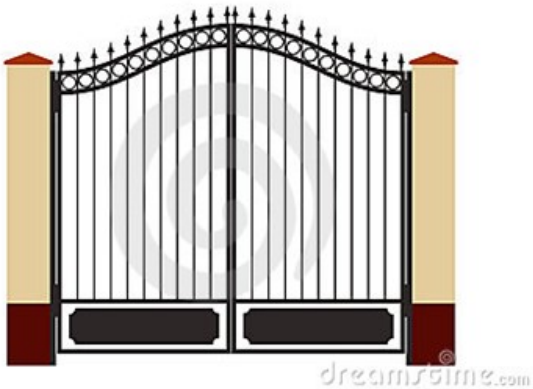

MAY 1ST, 2024

FRONT GATE OPENERS

As we previously advised, the Community will be replacing outdated electronic equipment at the front gate. This will require all residents needing clickers to replace them by May 1st.

The key pad will continue to be operational.

To purchase new clickers, please contact Tout Management. The cost is $30.

The annual pressure washing of sidewalks will take place in April. Always on Time is once again doing this service on all common sidewalks in the Community.

At that time, they will also be offering to do individual driveways for a fee.

TLC's office is closing at the All Aboard facility on March 10th. They are moving their office. You will no longer be able to drop off payments to their office. Their new mailing address is as follows:
TLC Professional Group
1648 Taylor Road Box 476
Port Orange, FL 32128

You can continue sending your payments to the address listed on your payment coupons (preferable) or you can mail them to the address above.
TLC can still be contacted at 386-219-2010

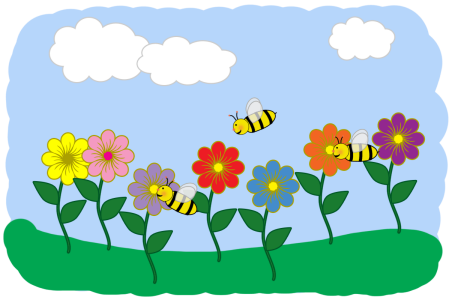

All HOA matters, including emergencies, maintenance needs, complaints and ARC applications should be directed to:

TOUT Management 1326 S. Ridgewood Ave. Suite 14
Daytona Beach, FL 32114
386-767-5575 www.toutmgmt.com

BEFORE making any changes to the exterior of your home, your plans MUST BE APPROVED by our Architectural Review Committee. Please be aware that a $150 fine can be issued for not submitting an ARC application.

Revised forms can be downloaded from our management website: www.toutmgmt.com. Applications that are received before the end of the previous month are reviewed during our monthly ARC meetings which are held the first Monday of each month.

If your mail box needs to be repainted supplies are available at local home centers.

Only the following brand/colors are acceptable:

Box:	Krylon Color Maxx Paint and Primer indoor/outdoor gloss Hunter Green, good on Metal, Wood and Plastic
Top Section:	Krylon – Same as box
Numbers:	Sharpe medium point paint pen. Oil based point marker color : YELLOW

Call Stu Munson at 322-7033 if you would like information on replacement fees.

As our community's streets are dimly lit, do not park your vehicle facing the wrong side of the street. Parked illegally, the tail lights of your car are not reflected for on coming cars making it difficult for them to see your vehicle.

There is currently a process in place for burned out street lights. When an outage is reported to management, Mike Romeo checks the site and at that time wraps yellow tape around the light pole. This alerts anyone who sees the outage that it has been reported and on the list to be replaced.

Please continue to call in unreported outages to Tout Management at 386-767-5575 so they can be addressed. Thank you.

The 2016 Florida Statute, Title XXIII prohibits vehicles from stopping, standing or parking on a sidewalk or crosswalk. Please remember that it is illegal to do so even if it is YOUR OWN drive-way

Overnight street parking is also prohibited per our C&R's.

Community speed limit is 25 MPH

PLEASE respect your neighbors and your neighborhood.

Pets should be picked up after.

Do not allow your pet on your neighbor's lawn.

All dogs should be on a leash when outdoors, whether it is your property or common grounds.