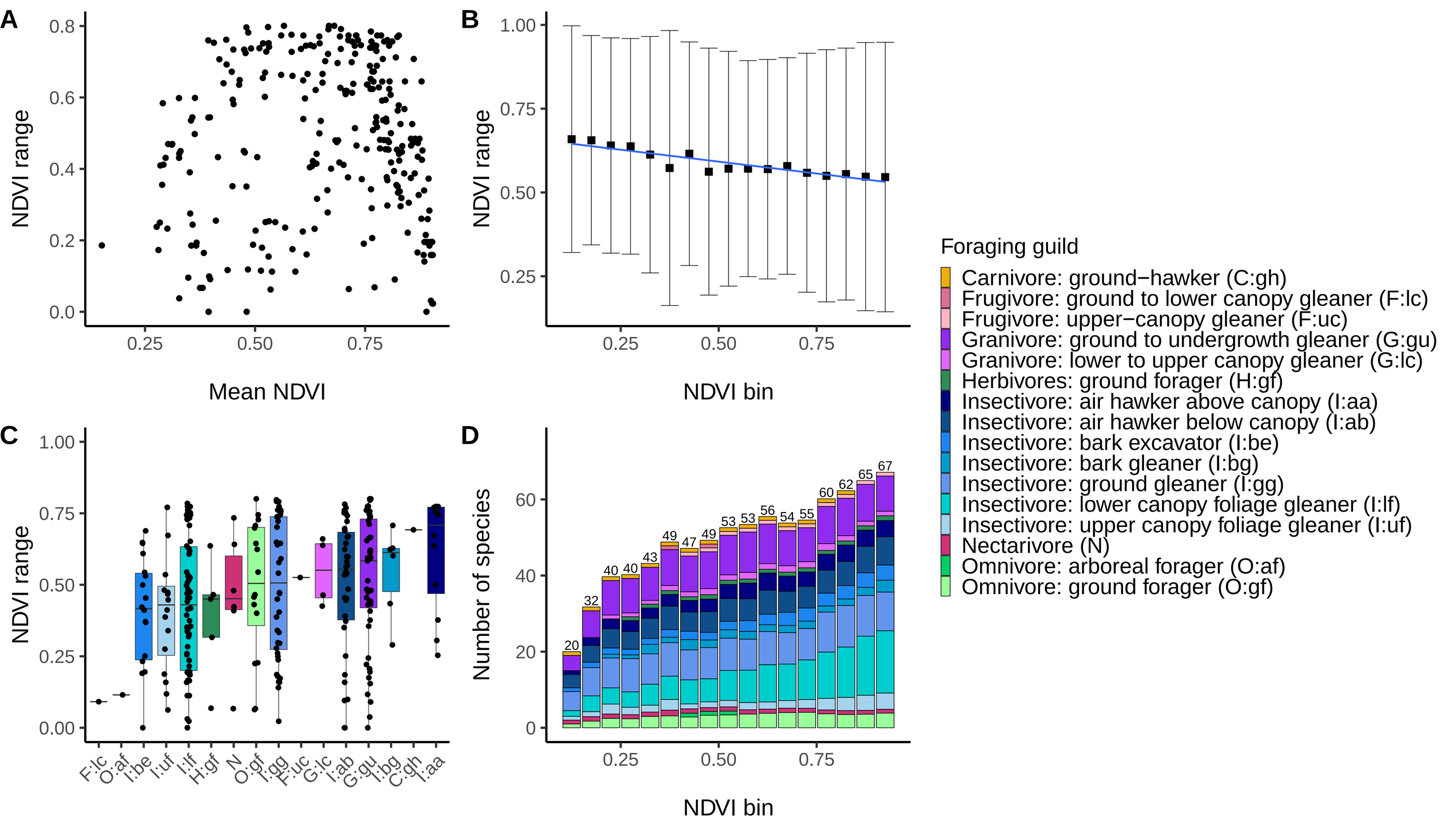

A
NDVI range
Mean NDVI
B
NDVI range
NDVI bin
C
NDVI range
F:lc
O:af
I:be
I:uf
I:lf
H:gf
N
O:gf
I:gg
F:uc
G:lc
I:ab
G:gu
I:bg
C:gh
I:aa
D
Number of species
NDVI bin
Foraging guild
Carnivore: ground−hawker (C:gh)
Frugivore: ground to lower canopy gleaner (F:lc)
Frugivore: upper−canopy gleaner (F:uc)
Granivore: ground to undergrowth gleaner (G:gu)
Granivore: lower to upper canopy gleaner (G:lc)
Herbivores: ground forager (H:gf)
Insectivore: air hawker above canopy (I:aa)
Insectivore: air hawker below canopy (I:ab)
Insectivore: bark excavator (I:be)
Insectivore: bark gleaner (I:bg)
Insectivore: ground gleaner (I:gg)
Insectivore: lower canopy foliage gleaner (I:lf)
Insectivore: upper canopy foliage gleaner (I:uf)
Nectarivore (N)
Omnivore: arboreal forager (O:af)
Omnivore: ground forager (O:gf)