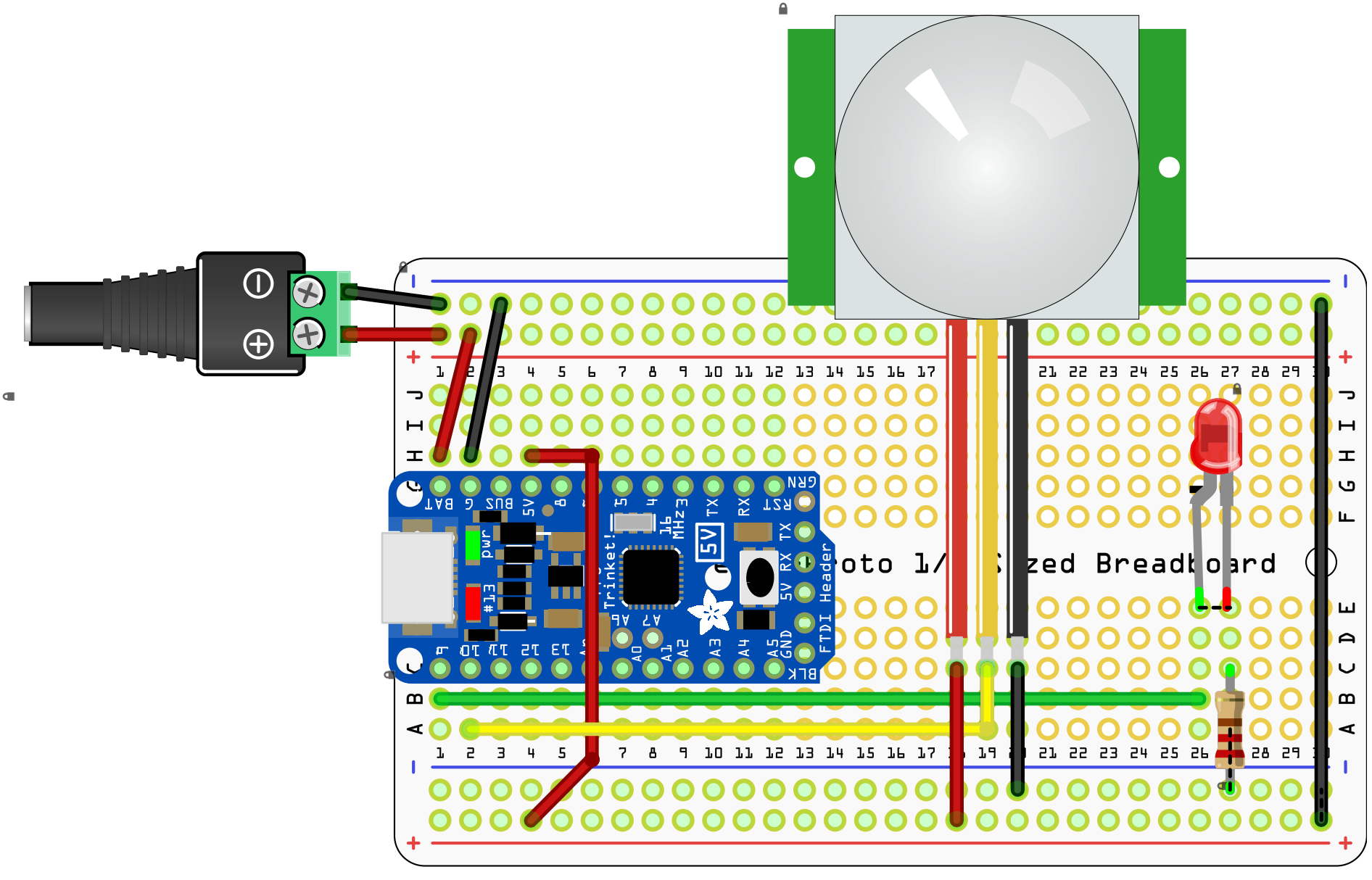
Trinket!
5V
16 MHz
pwr
#13
BAT G BUS 5V
A6 A7 A0 A1 A2 A3 A4 A5 GND
BLK
FTDI Header
5V RX TX
GRN RST RX TX
fritzing