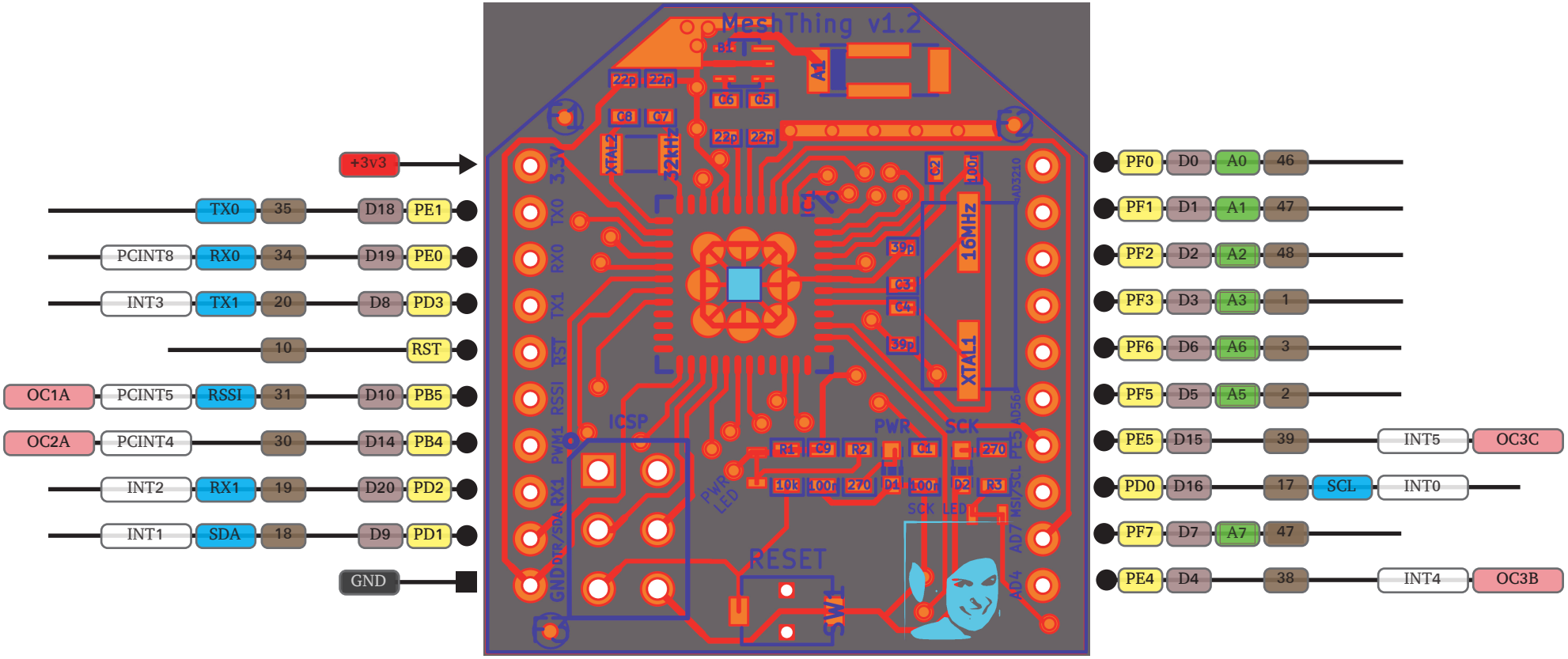

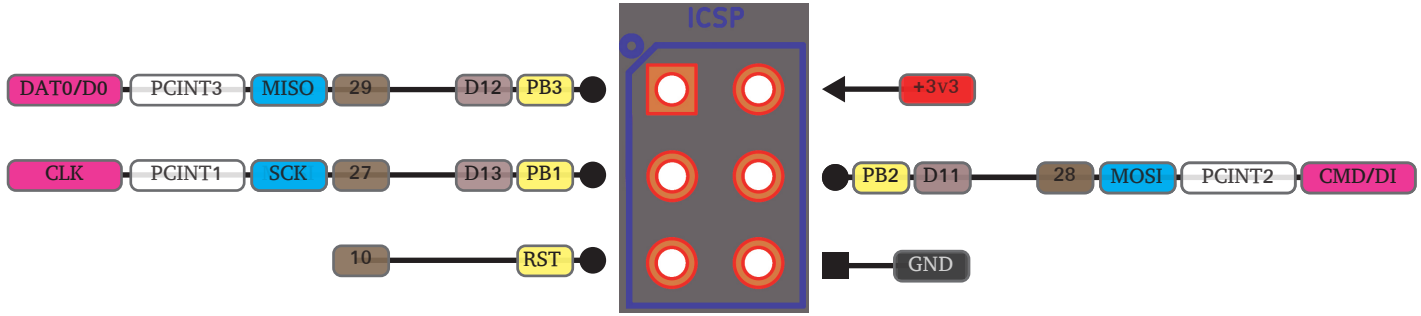

Power
Ground
Port
Arduino Digital
Analogue
Physical Pin #
Communication
Interrupt
PWM/Timer
SD Card