MyTab
User Manual

Contents

Registration Steps 3
Login and Sign-out Steps 7
Adding User Accounts Steps 10
Steps - Accessing user accounts 16
Steps - Logging out of accessed accounts 22
Steps - Editing and deleting user accounts 25
Troubleshooting 29

Registration Steps

Step 1: (12/14/2013 7:36:11 PM) User Comment: "Goto https://mytab.org"

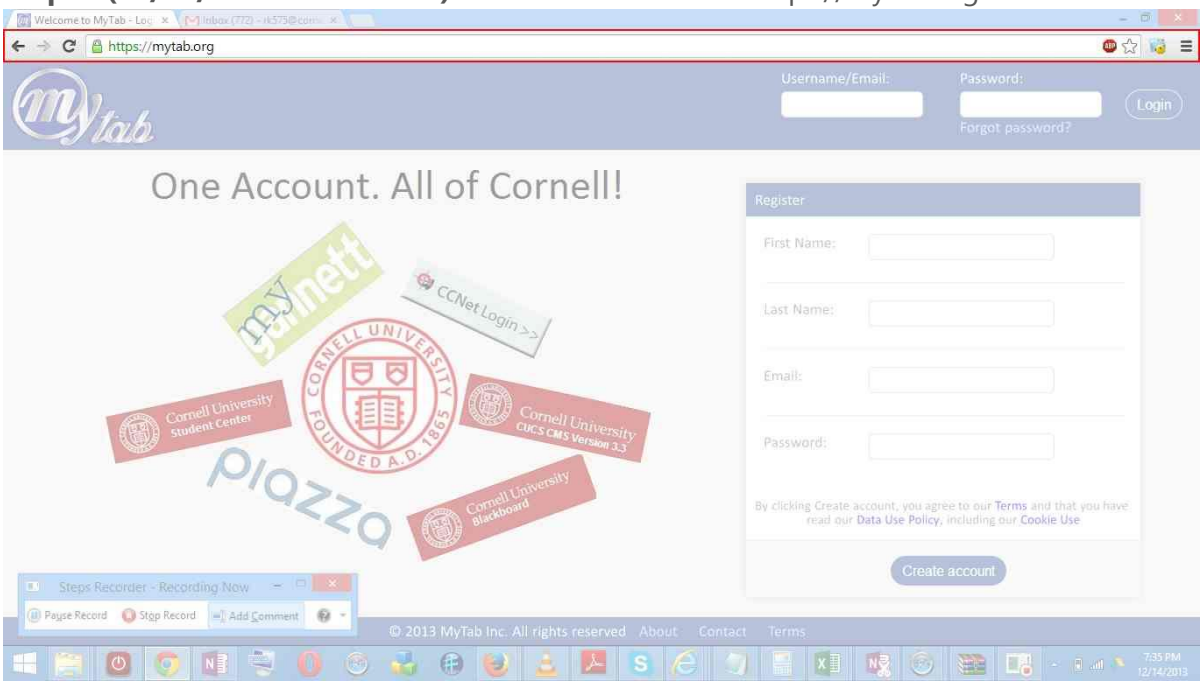

Step 2: (12/14/2013 7:36:13 PM) The following home page is displayed.

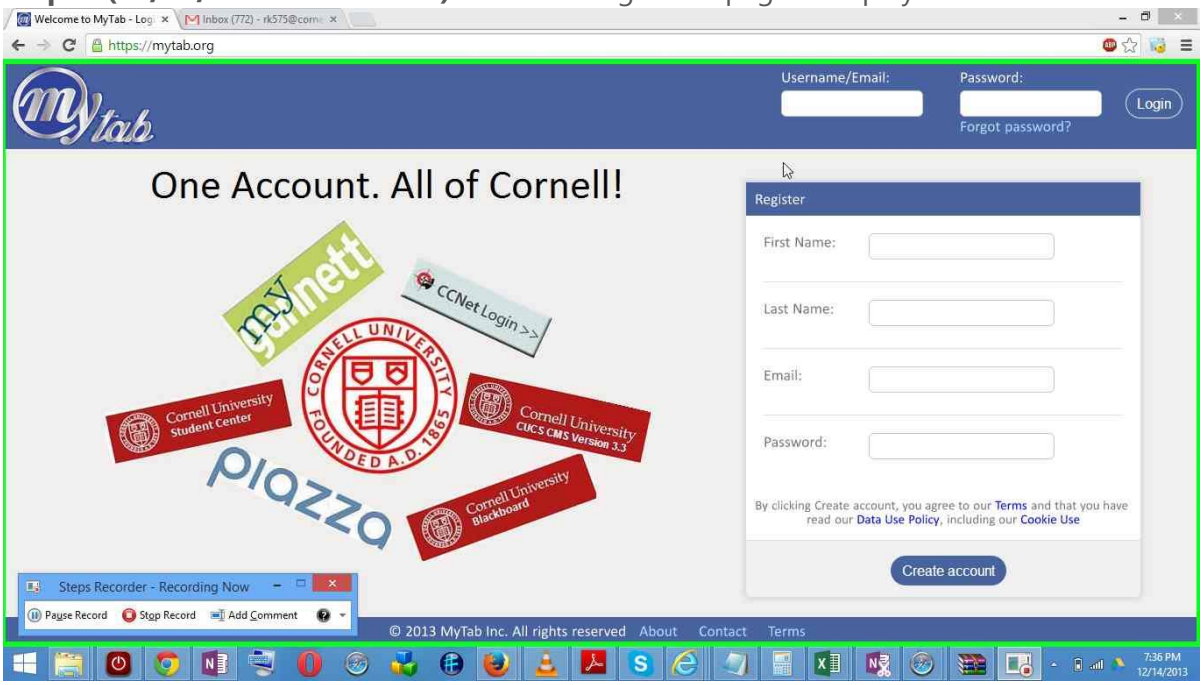

Step 3: (12/14/2013 7:37:24 PM) Enter your credentials and click on 'create account'.

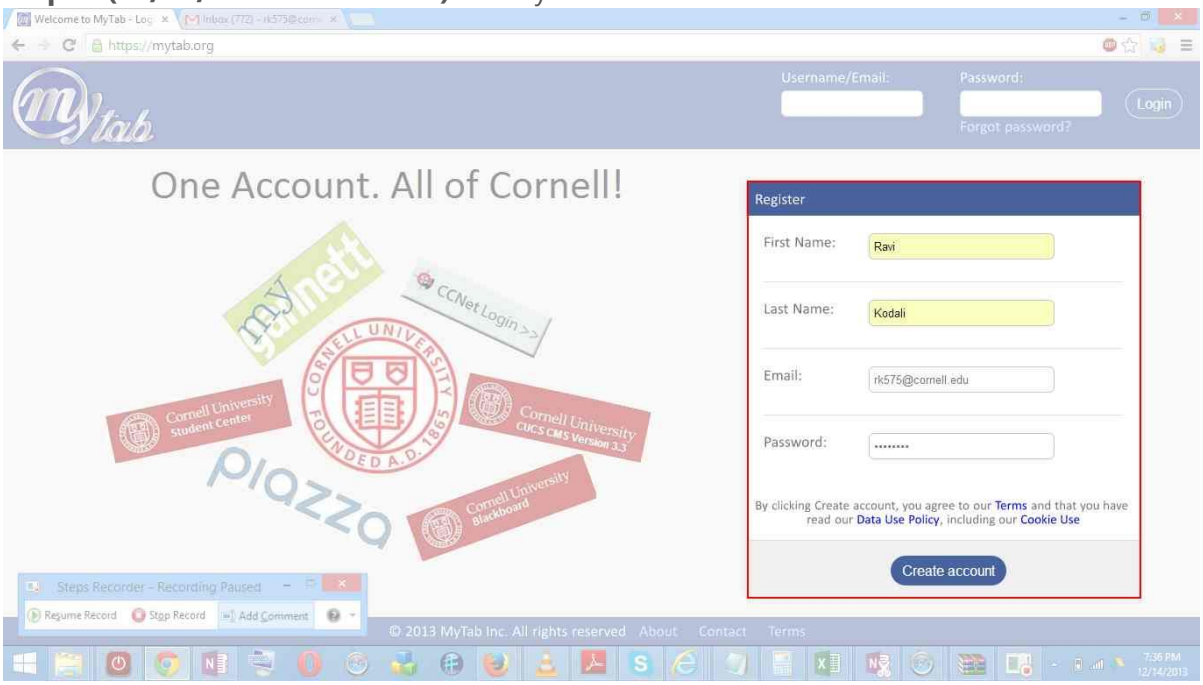

Step 4: (12/14/2013 7:37:29 PM) Click “Create Account”

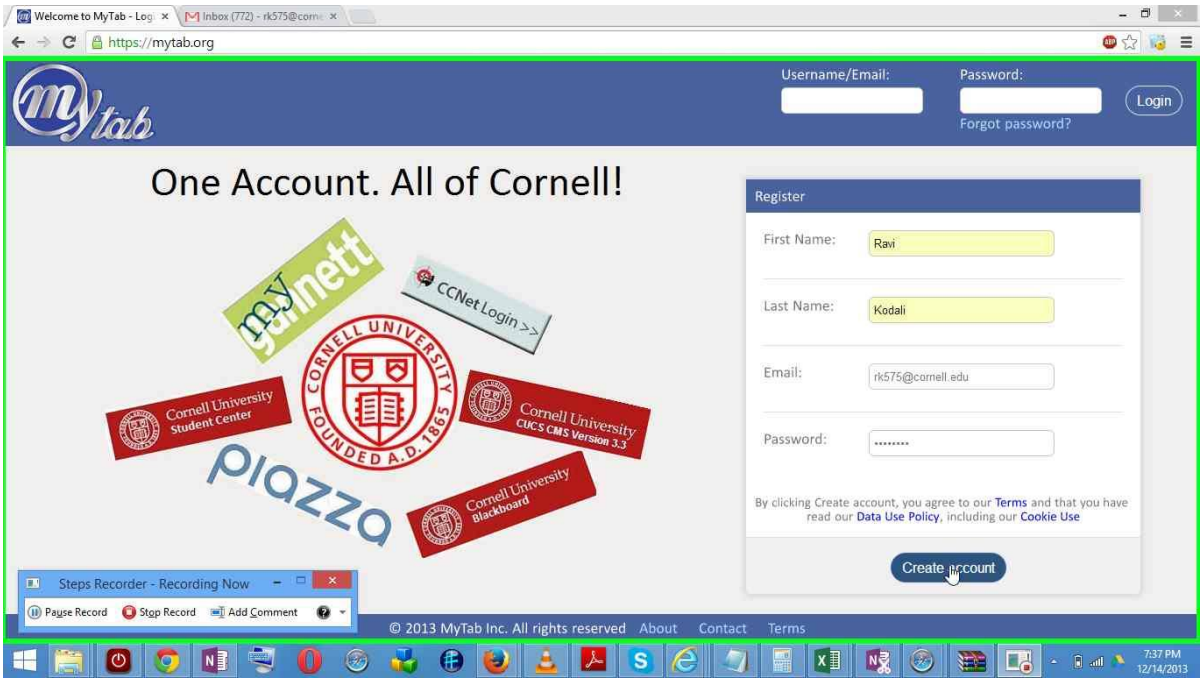

Step 5: (12/14/2013 7:37:31 PM) The system sends an automatic verification email to the id provided during registration.

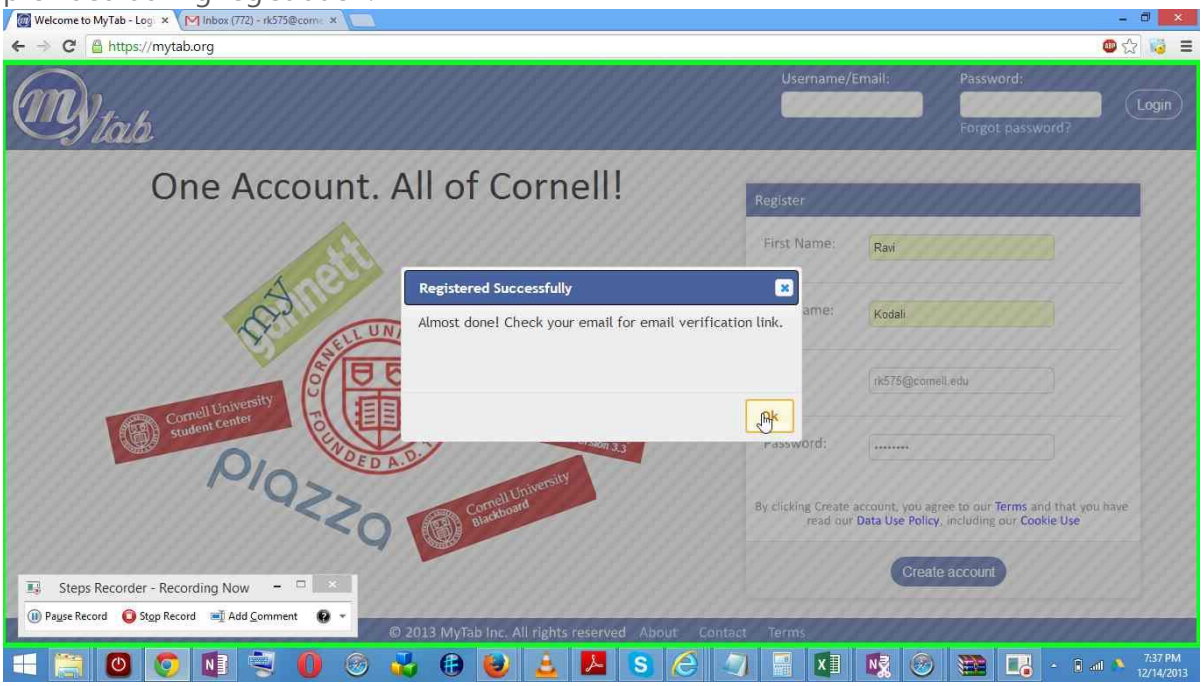

Step 6: (12/14/2013 7:39:42 PM) A mail with subject "Verify your account" world appear. If the mail doesn't come please check your spam folder.

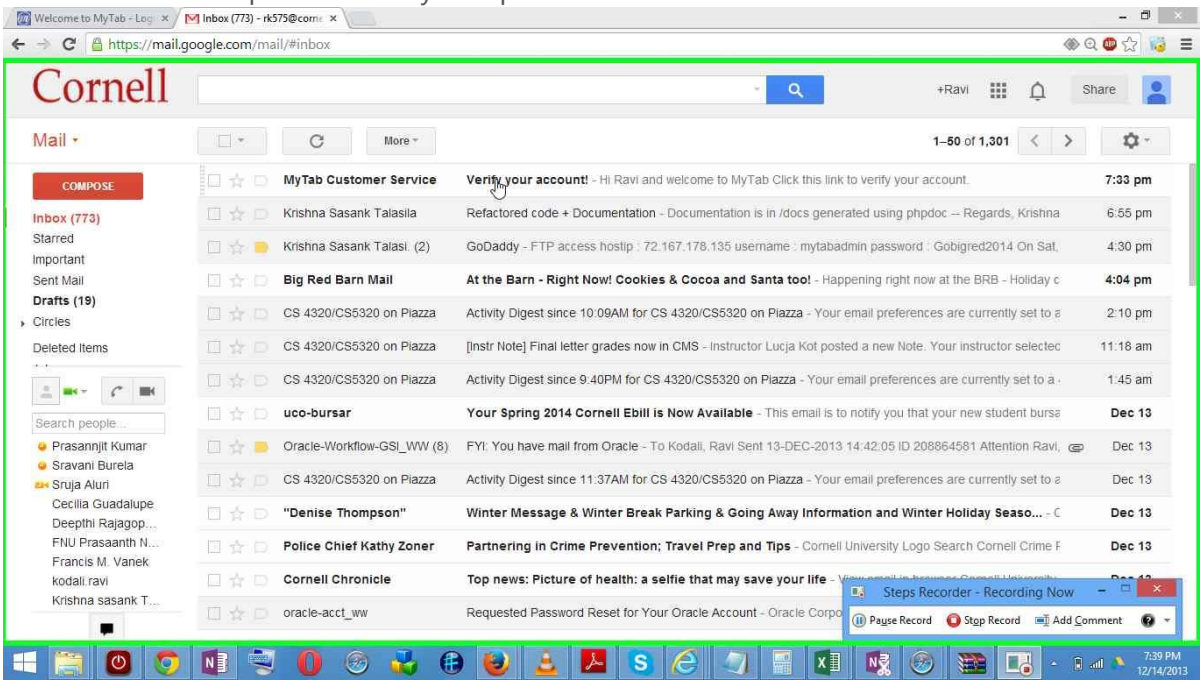

Step 7: (12/14/2013 7:39:46 PM) Click the link "Click Link" to verify your account.

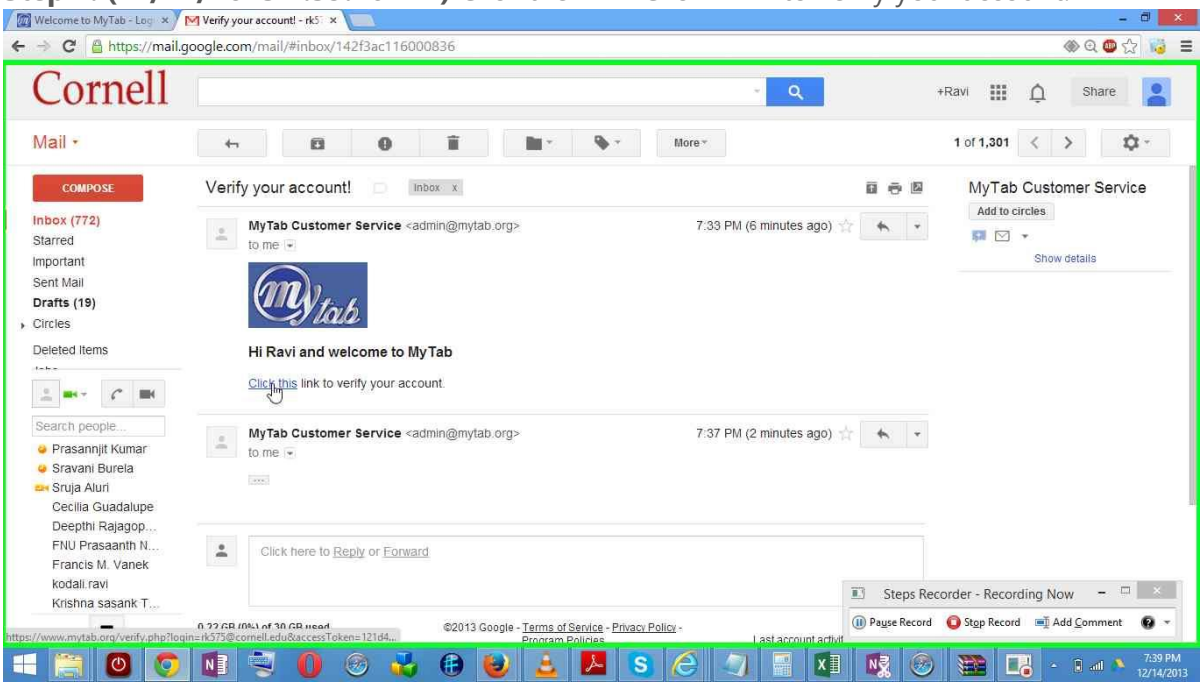

Step 8: (12/14/2013 7:40:37 PM) Once we click the link it would take us to MyTab home page.

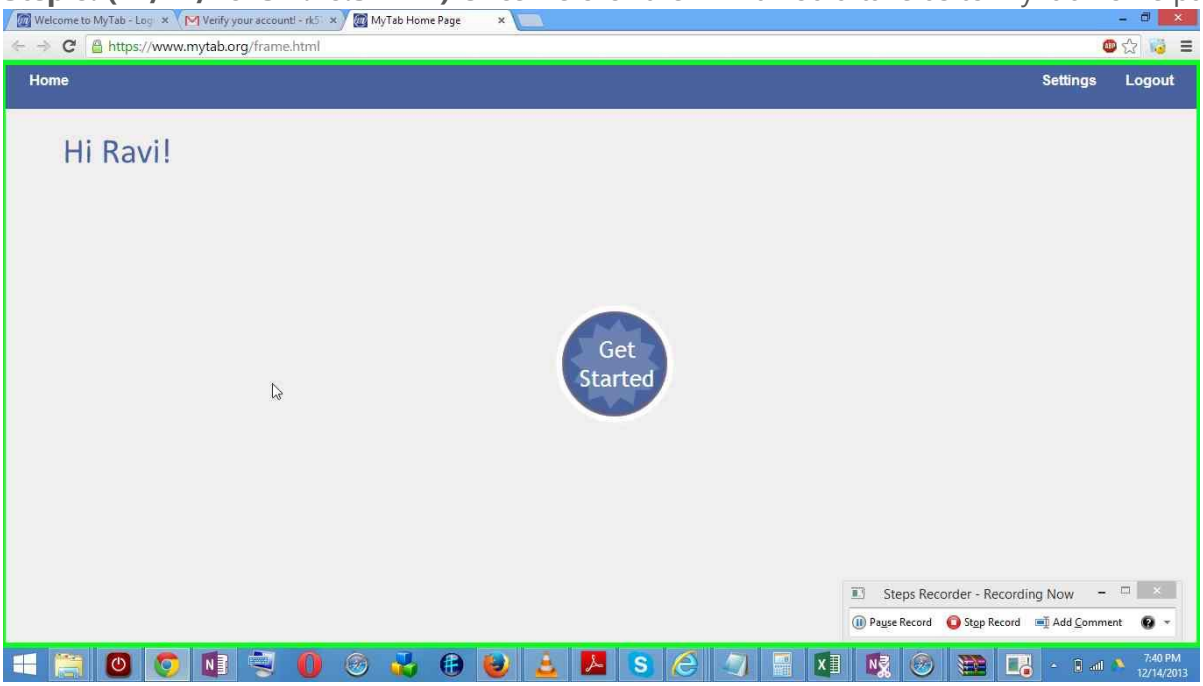

Login and Sign-out Steps

Step 1: (12/14/2013 7:57:14 PM) Enter the registered user credentials and lick 'Login'

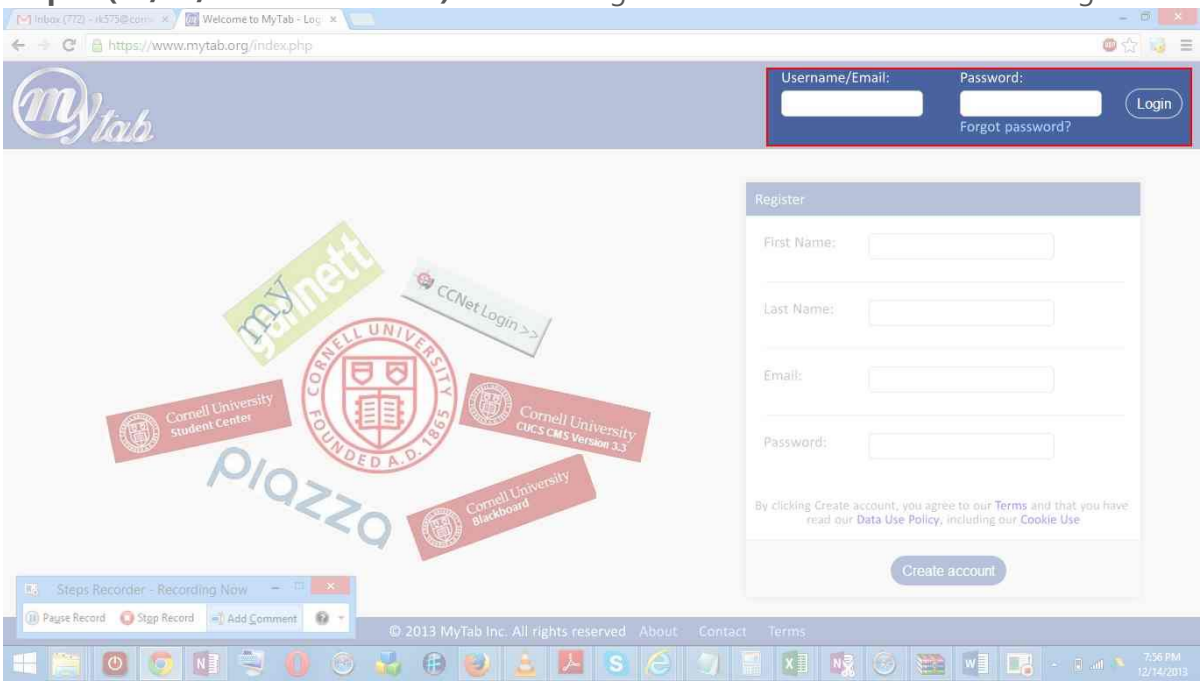

Step 2: (12/14/2013 7:57:28 PM) Click on “Login” to login-to the system.

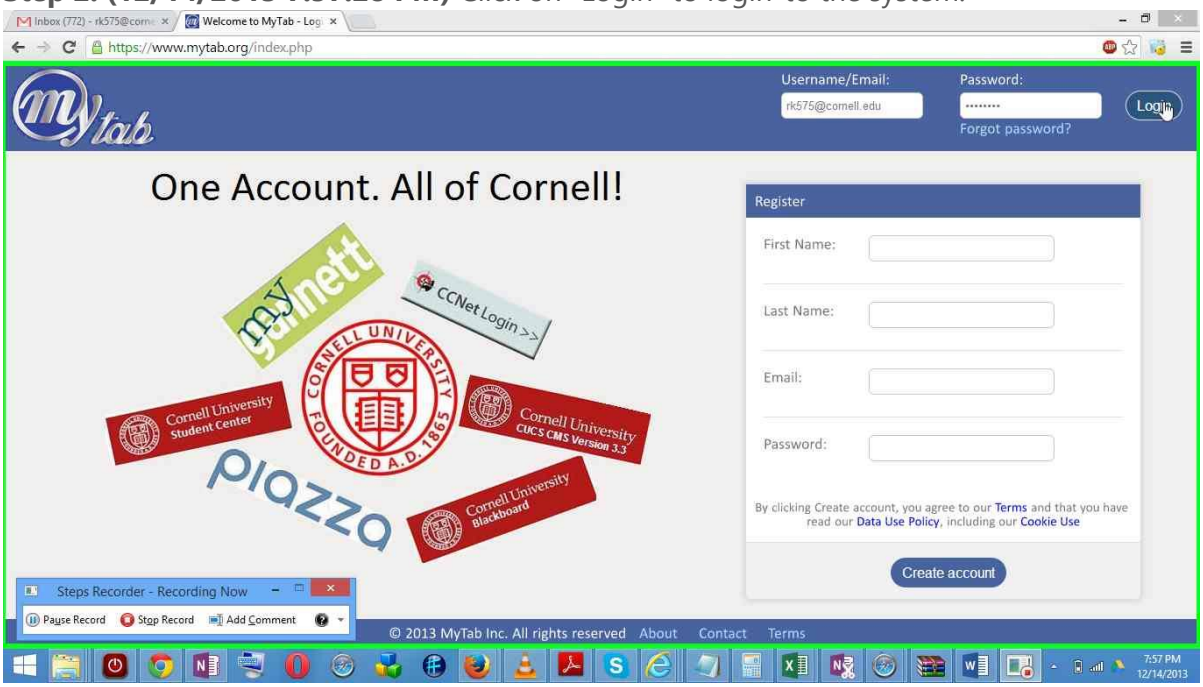

Step 3: (12/14/2013 7:57:35 PM) The home page is displayed.

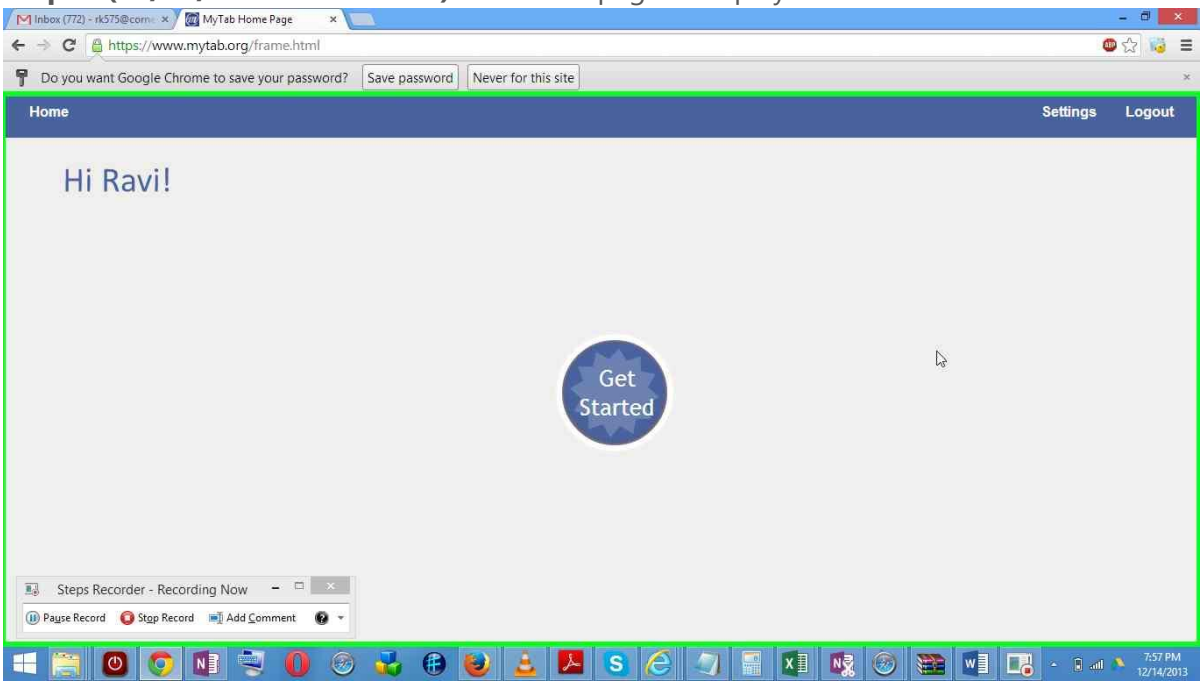

Step 4: (12/14/2013 7:58:15 PM) "Click 'Logout' to logout of the system."

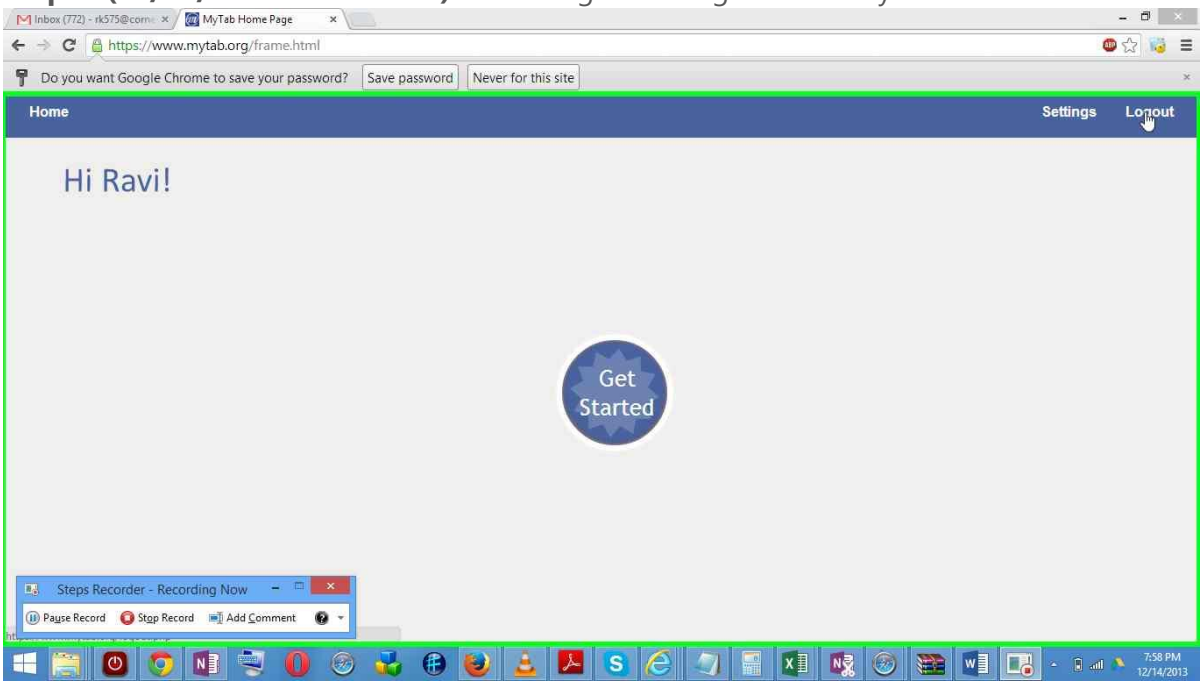

Step 5: (12/14/2013 7:58:18 PM) Login page is displayed after logout.

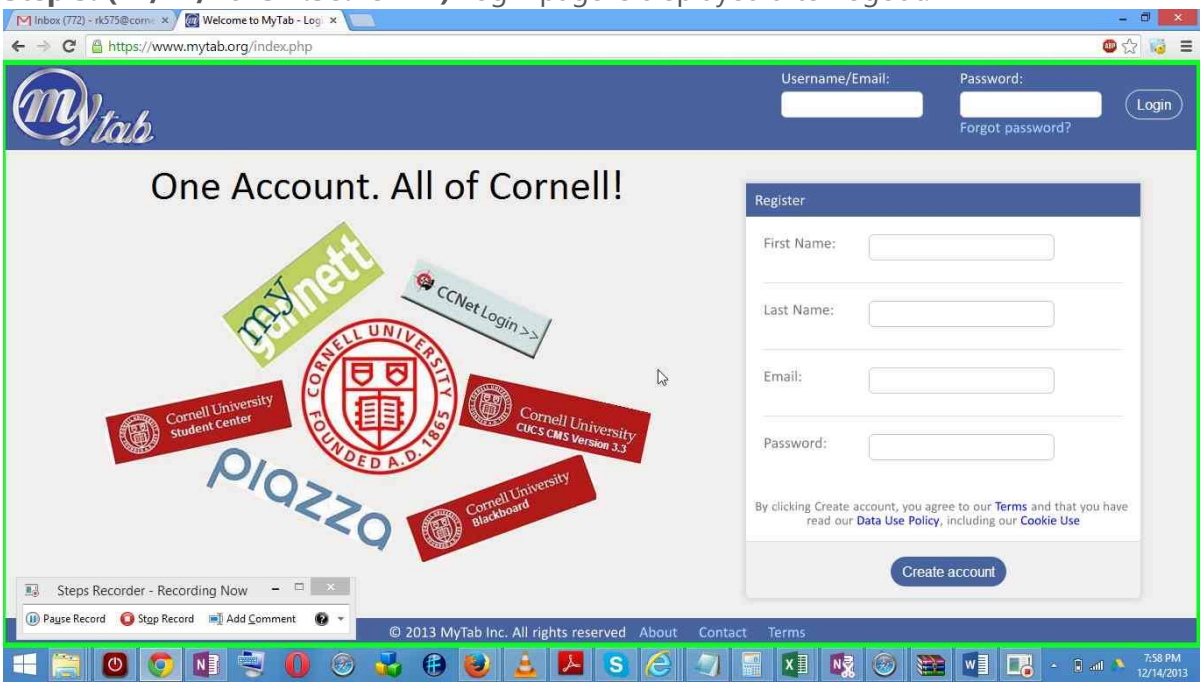

Adding User Accounts Steps

Step 1: (12/14/2013 8:06:11 PM) Click on 'Get Started' to start adding accounts to MyTab"

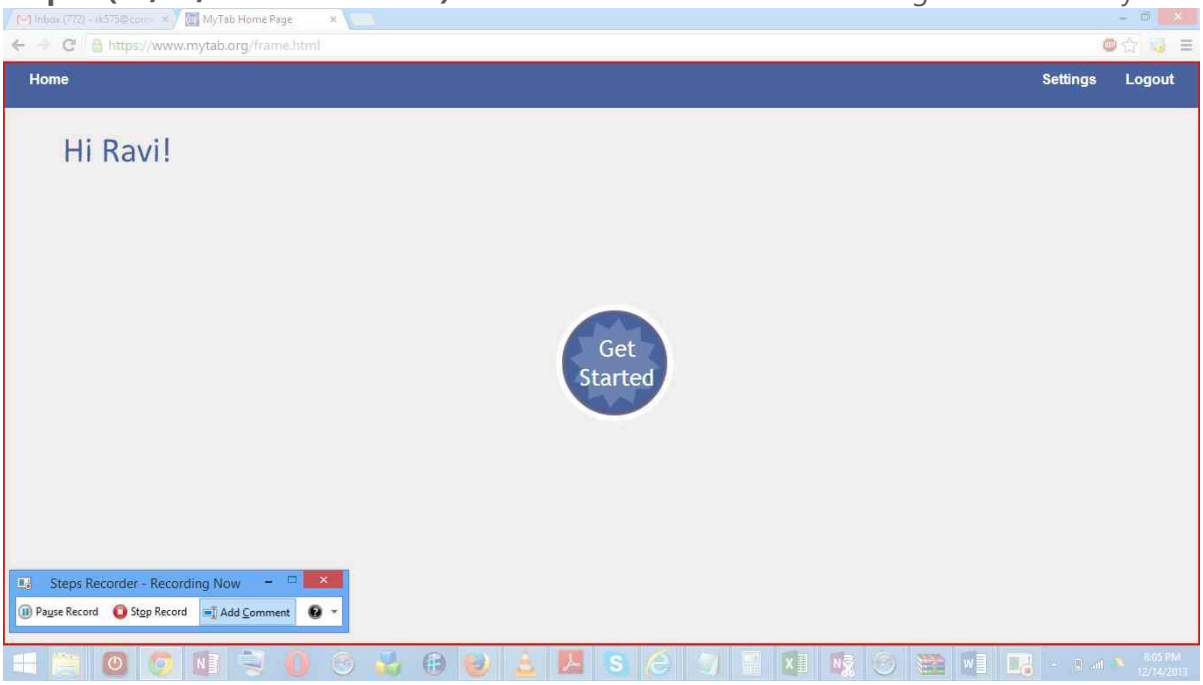

Step 2: (12/14/2013 8:06:16 PM) Click on the image at the center "Get Started"

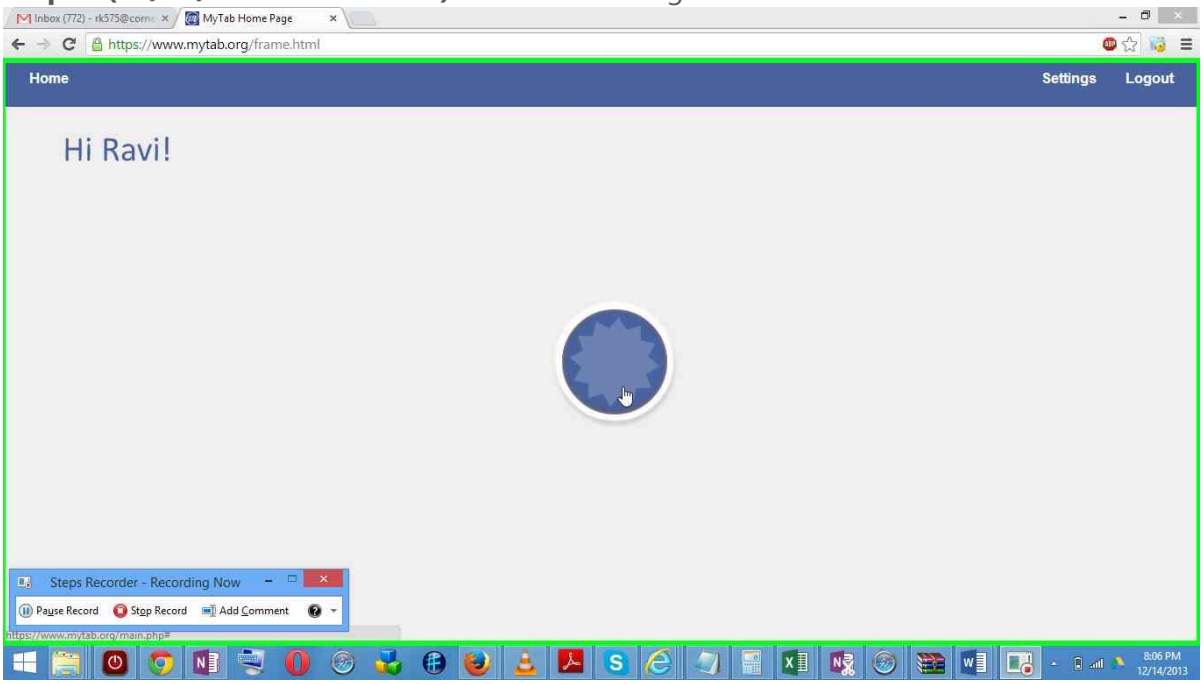

Step 3: (12/14/2013 8:06:22 PM) The accounts supported by MyTab are displayed.

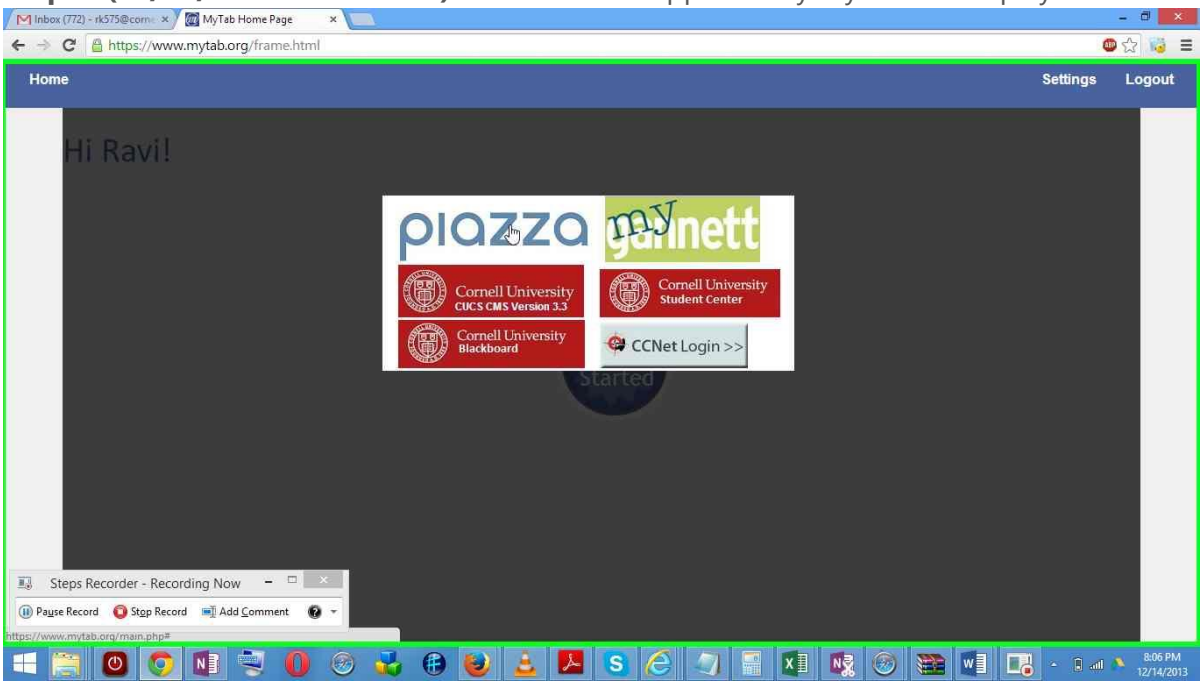

Step 4: (12/14/2013 8:06:25 PM) When a particular account is selected. The following screen is displayed "Can I see some ID?" Enter the credentials for the account.

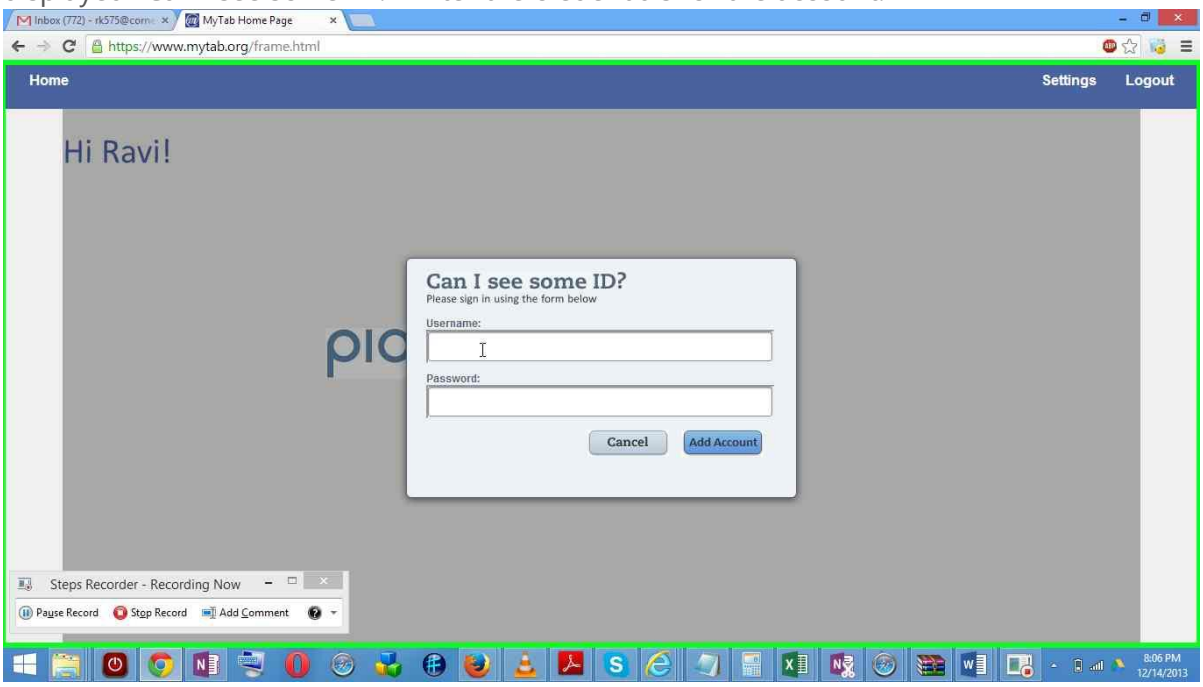

Step 5: (12/14/2013 8:06:26 PM)

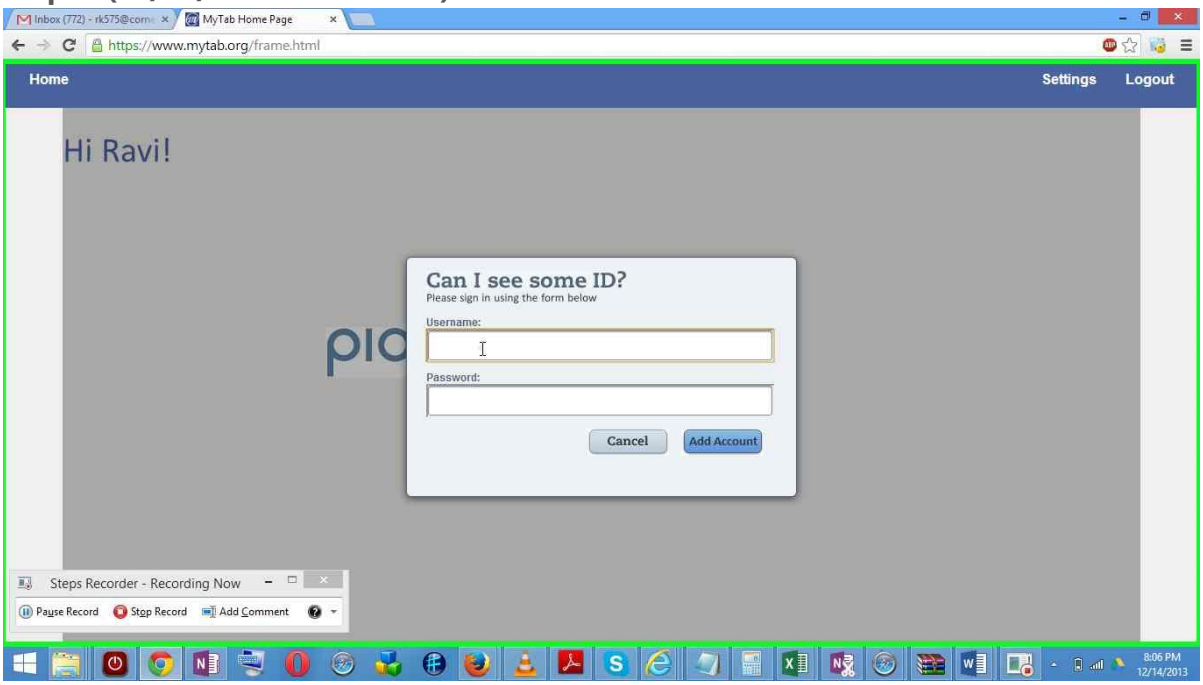

Step 6: (12/14/2013 8:06:31 PM)

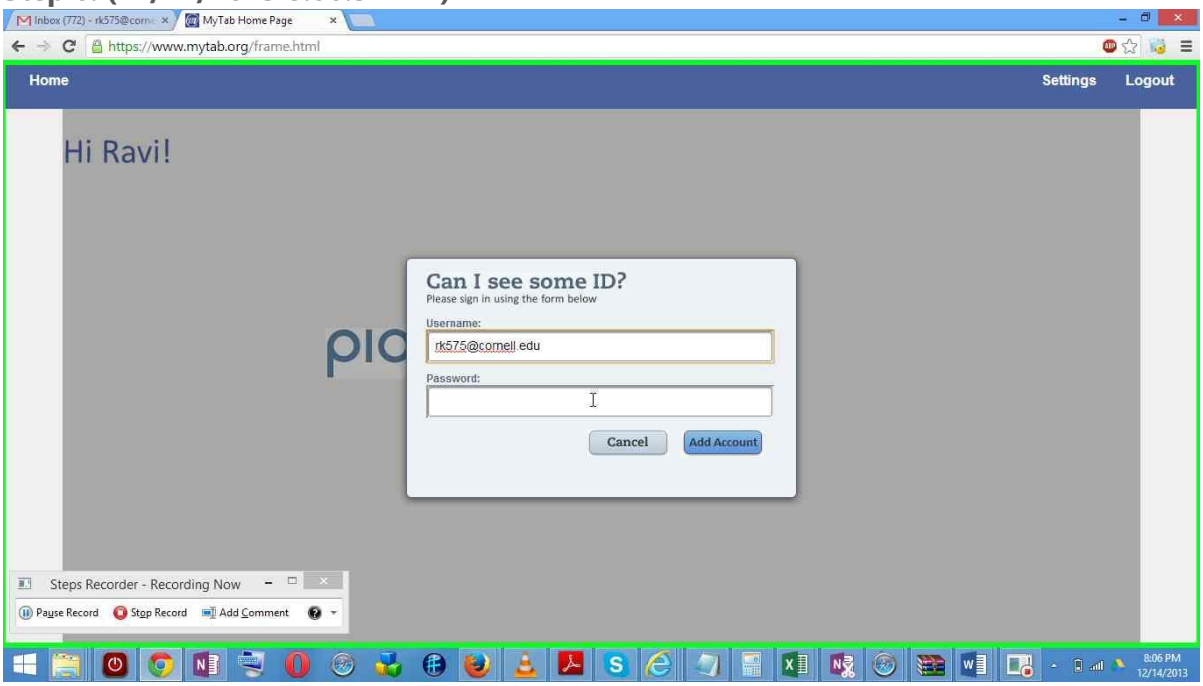

Step 7: (12/14/2013 8:06:32 PM)

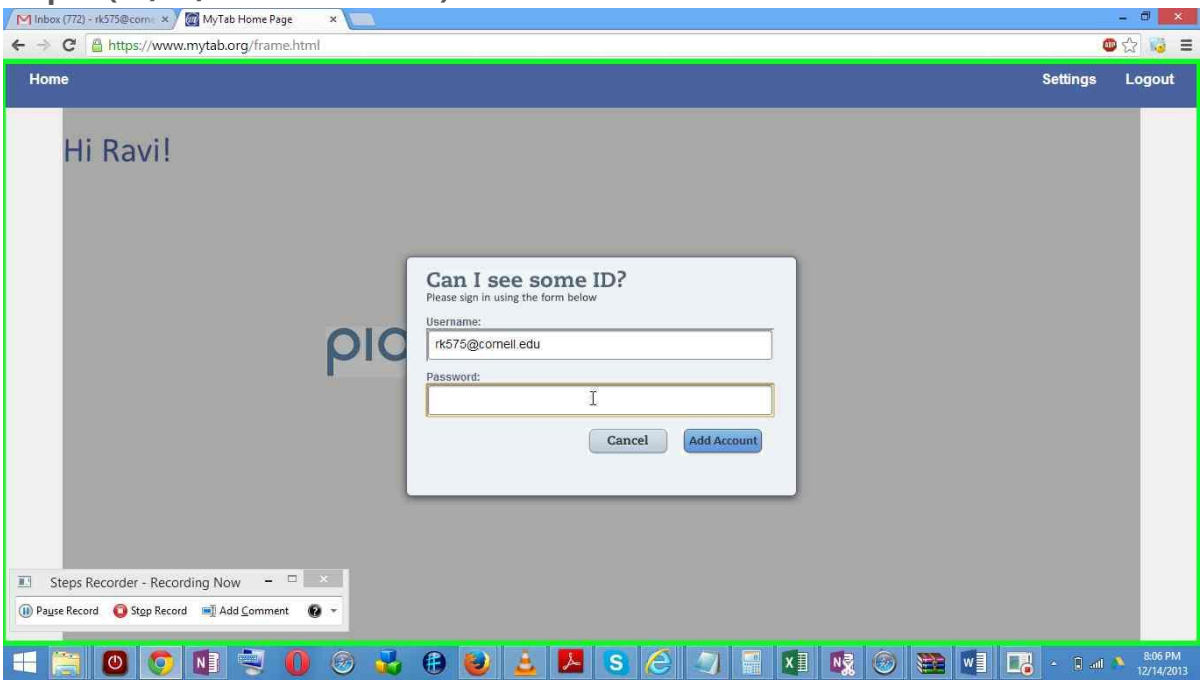

Step 8: (12/14/2013 8:06:38 PM) Click on "Add accounts" to add the particular account. Click on "Cancel" to cancel the process.

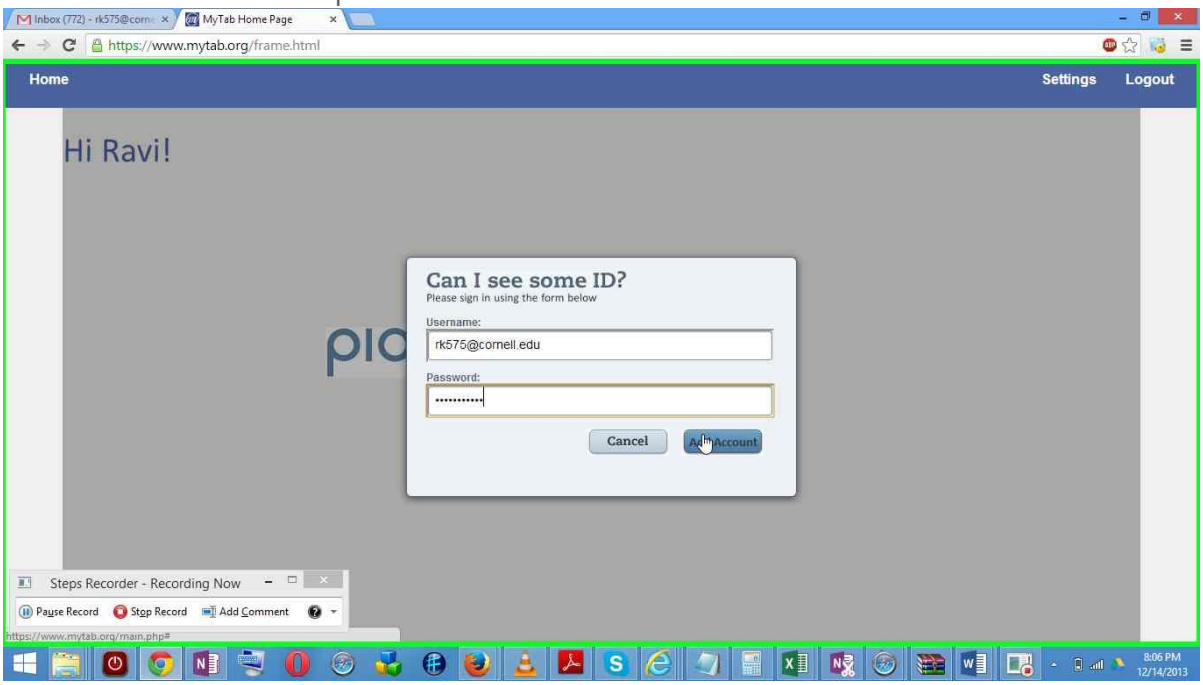

Step 9: (12/14/2013 8:06:47 PM) Once the account is added it is displayed as follows.

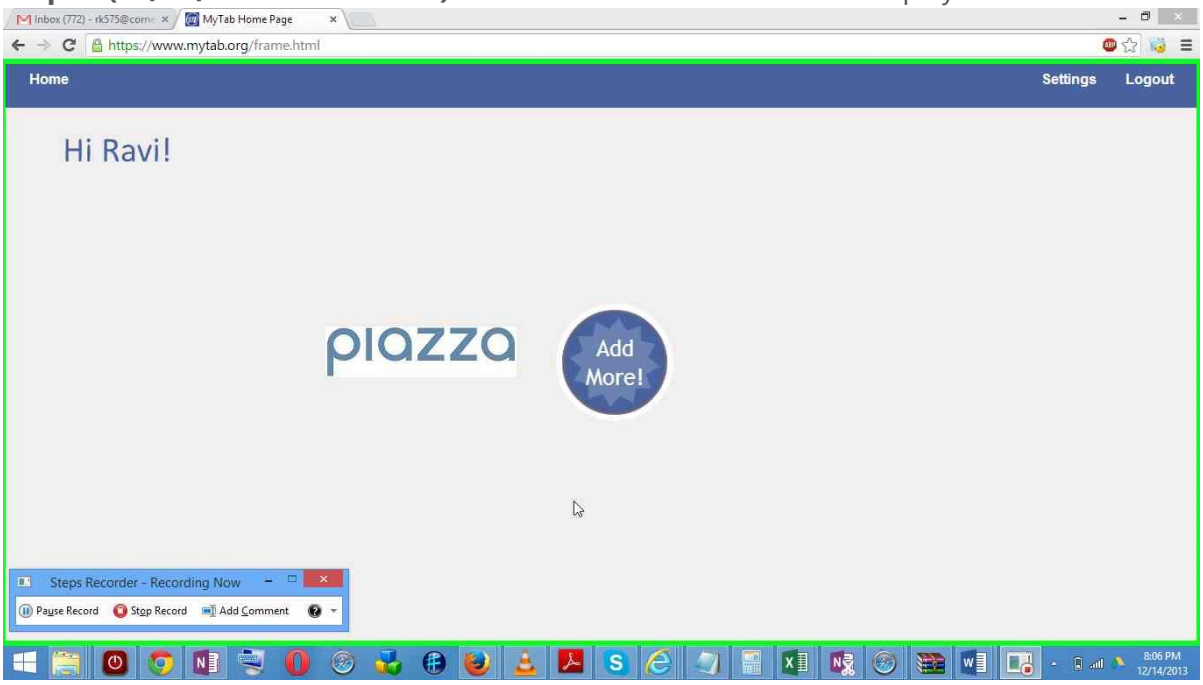

Step 10: (12/14/2013 8:06:50 PM) Click on “add accounts” to add more accounts.

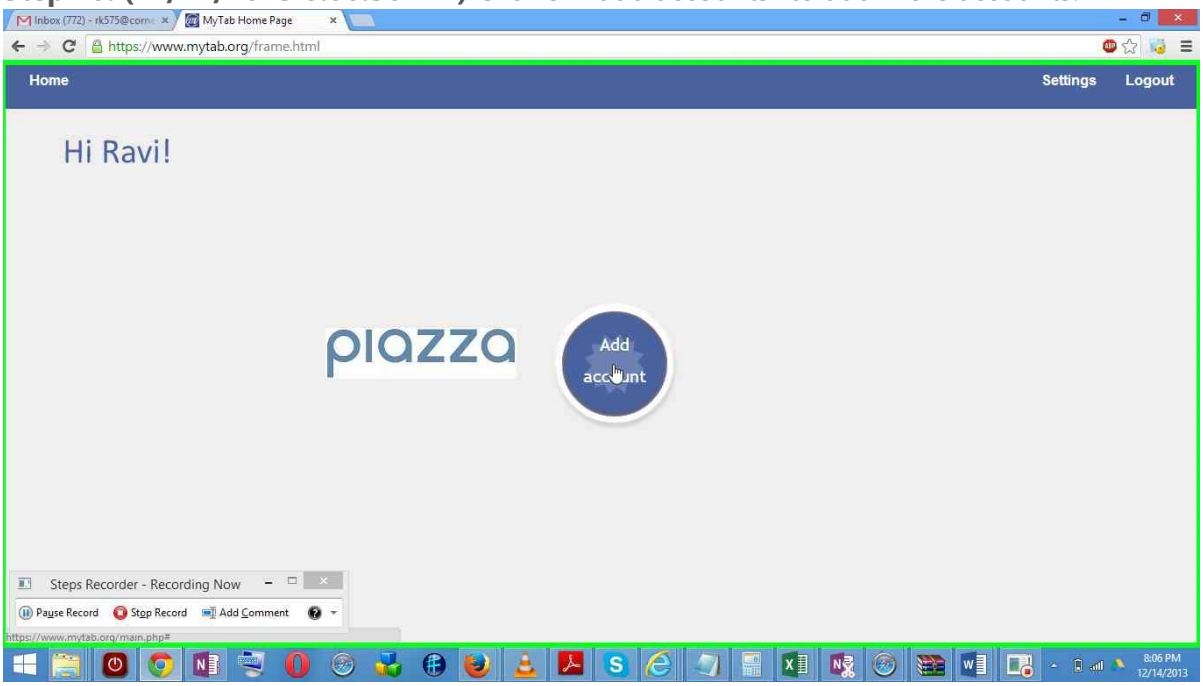

Step 11: (12/14/2013 8:06:58 PM) The accounts left over which we can add are displayed.

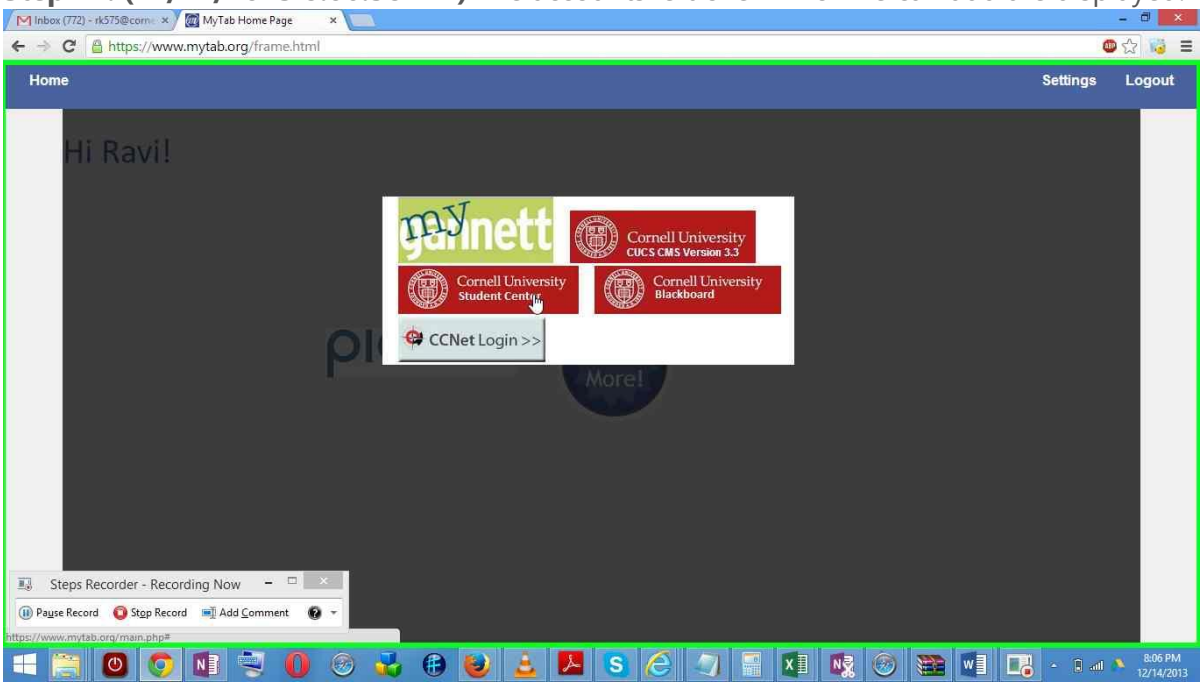

Step 12: (12/14/2013 8:09:04 PM) Once all the accounts are added it looks as follows.

Steps - Accessing user accounts

The accounts that have been can be accessed in three ways:

1. From the icons in the home page.
2. From the elements in the top UI bar.
3. Using the left and right arrows.

Step 1: (12/14/2013 8:20:41 PM) Click on the images to access accounts.

Step 2: (12/14/2013 8:20:53 PM) The accounts page is displayed when clicked.

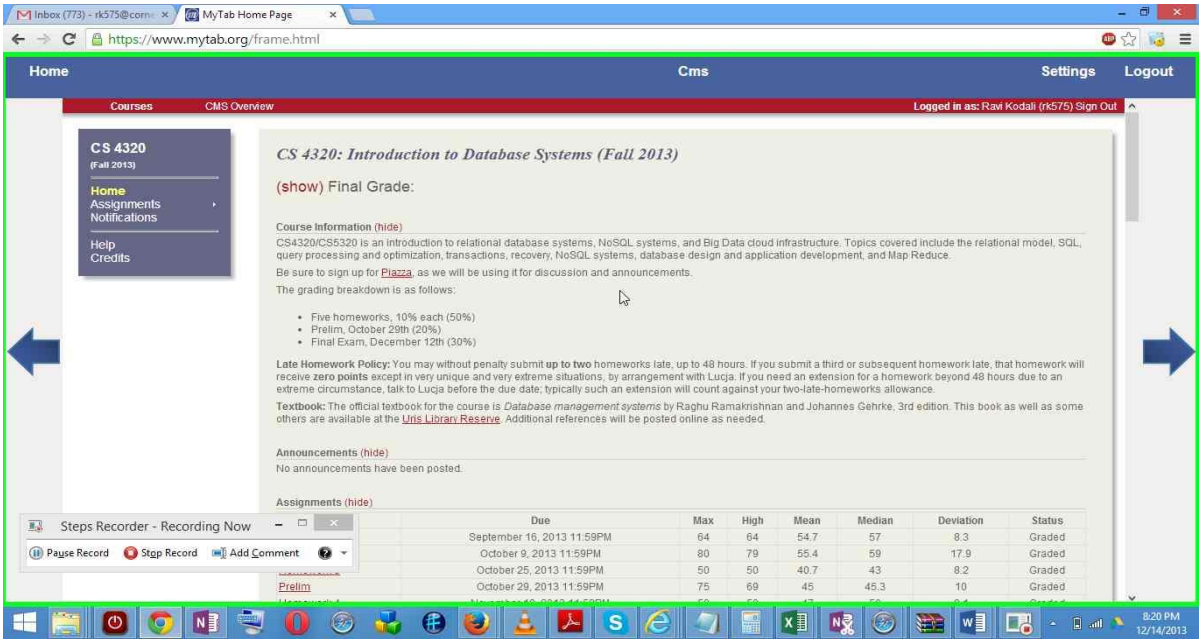

Step 3: (12/14/2013 8:20:56 PM)

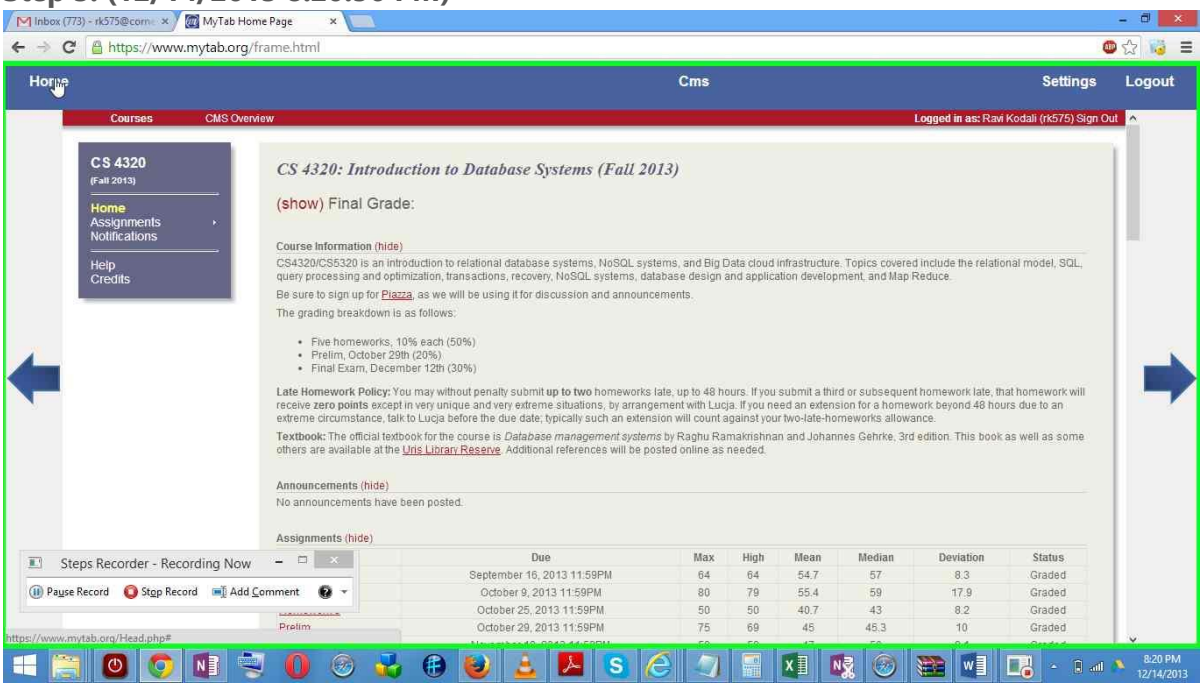

Step 4: (12/14/2013 8:20:56 PM)

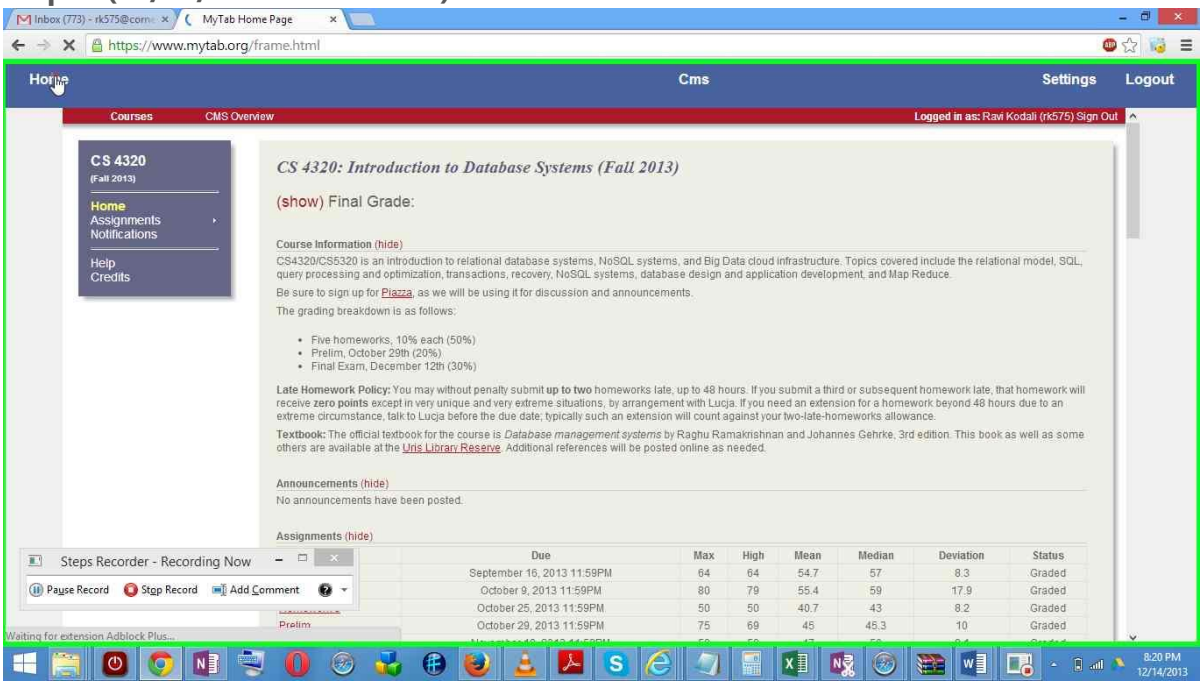

Step 5: (12/14/2013 8:21:01 PM)

Step 6: (12/14/2013 8:21:24 PM)

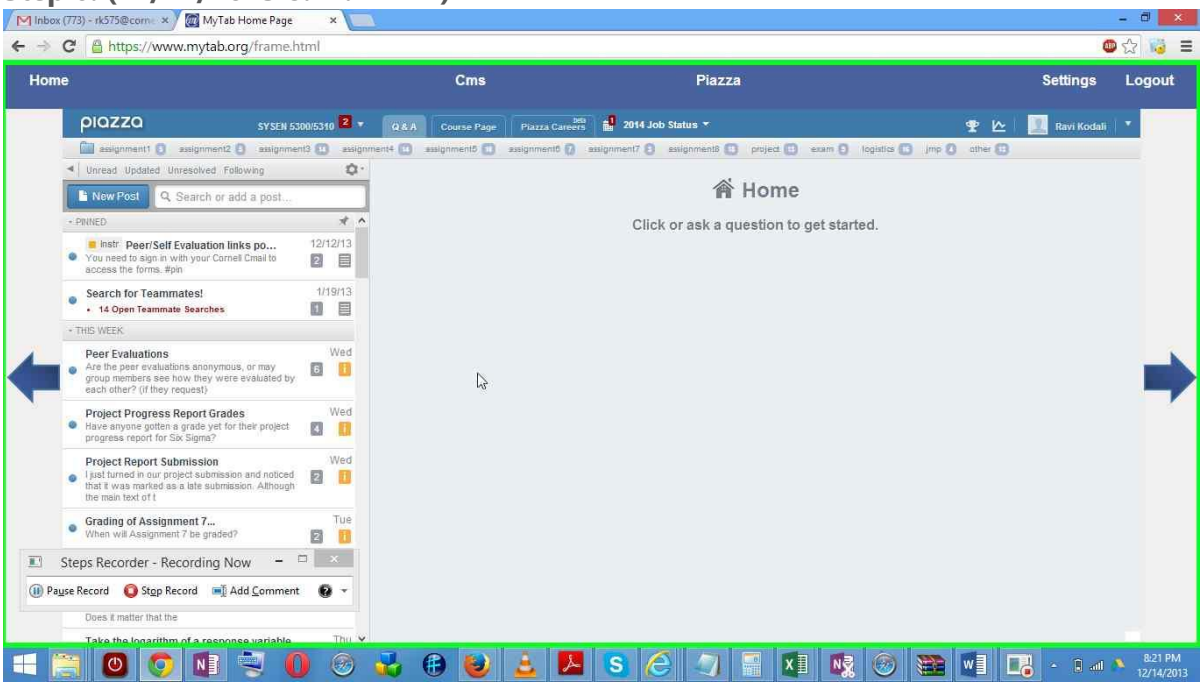

Step 7: (12/14/2013 8:21:37 PM) Using the arrows to navigate accounts.

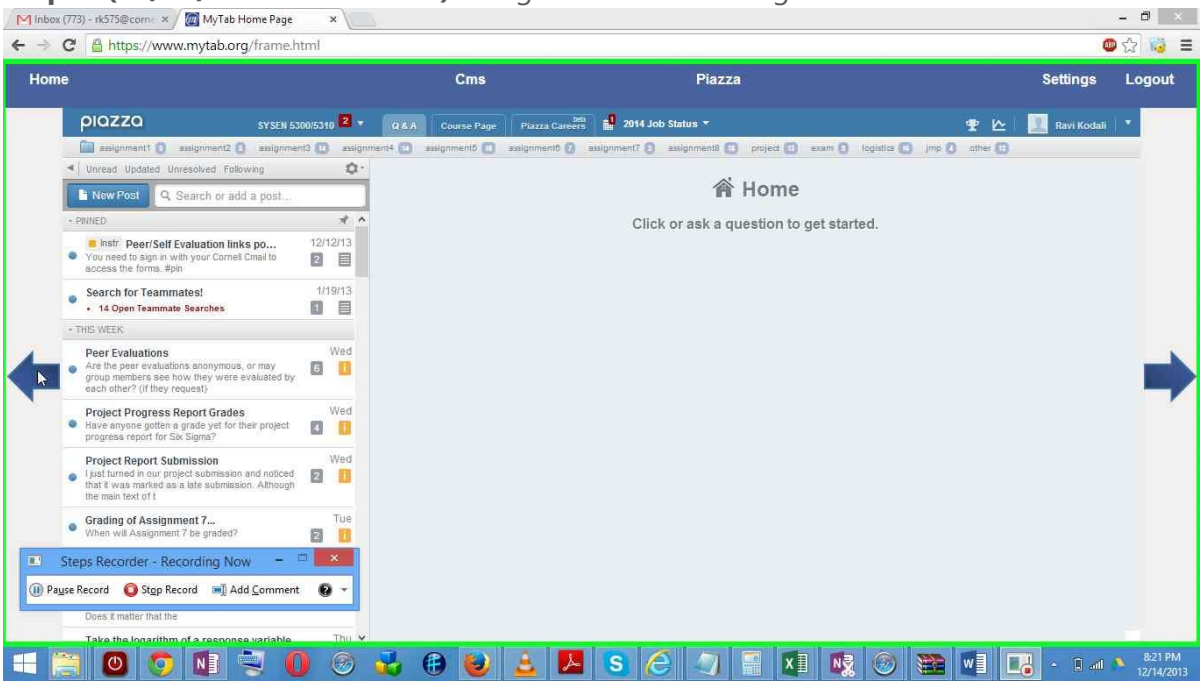

Step 8: (12/14/2013 8:21:38 PM)

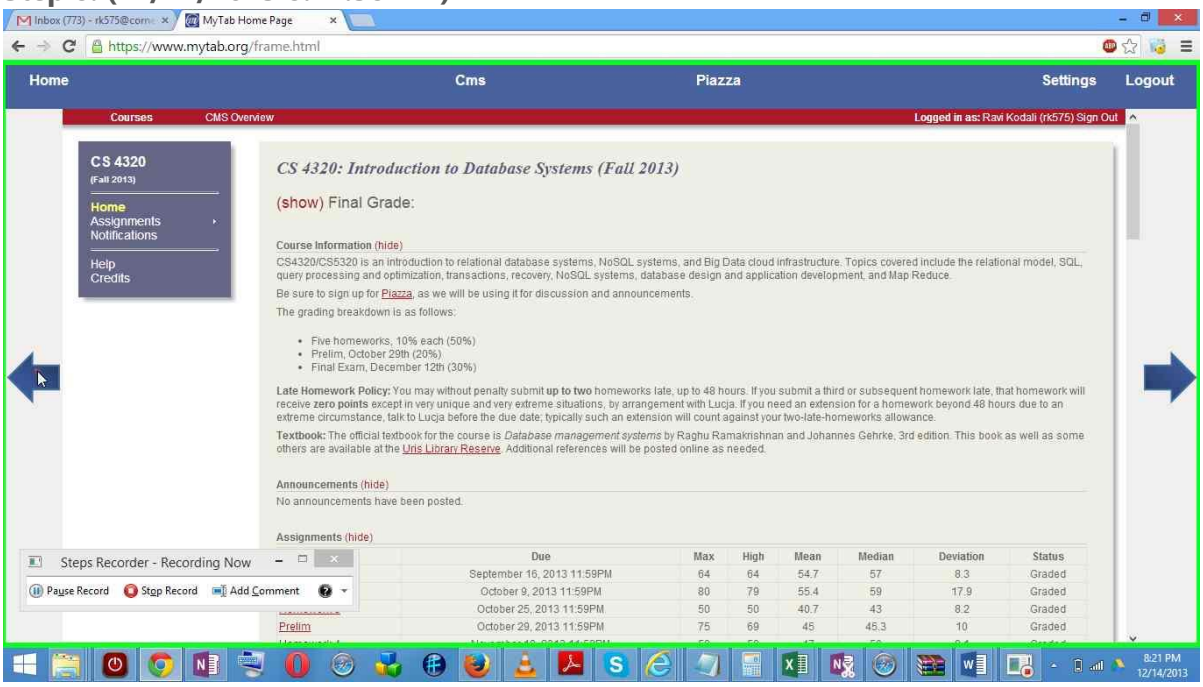

Step 9: (12/14/2013 8:21:40 PM) Click on “Piazza” on the top header to show piazza.

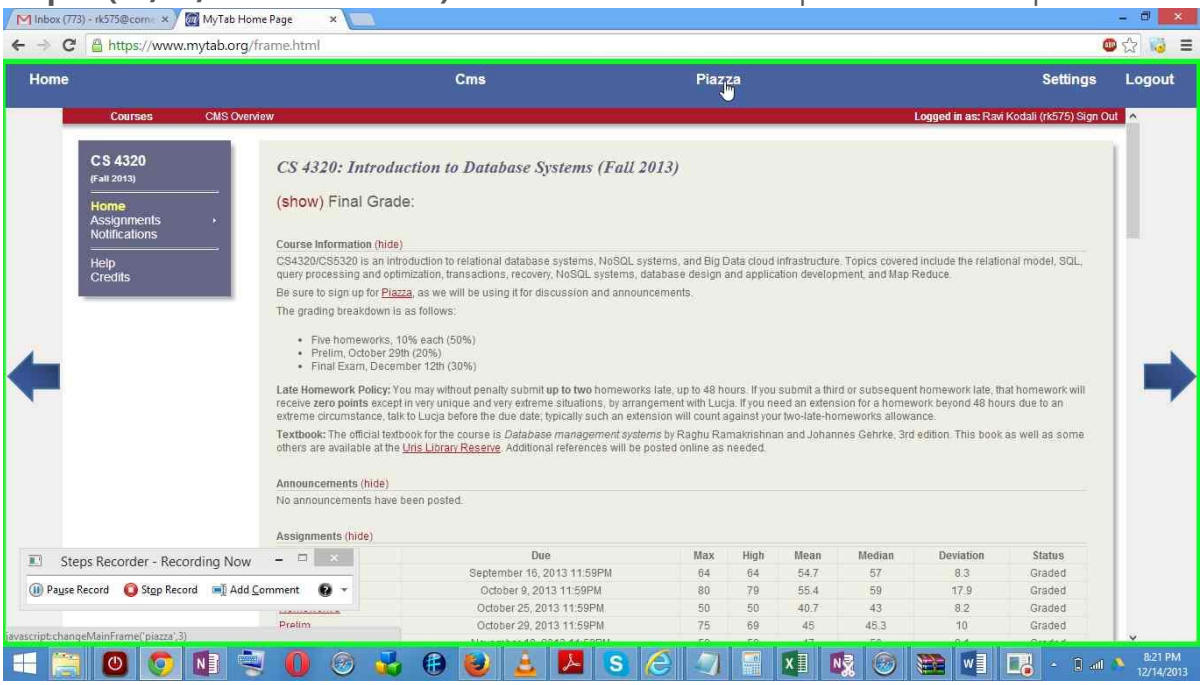

Step 10: (12/14/2013 8:21:50 PM)

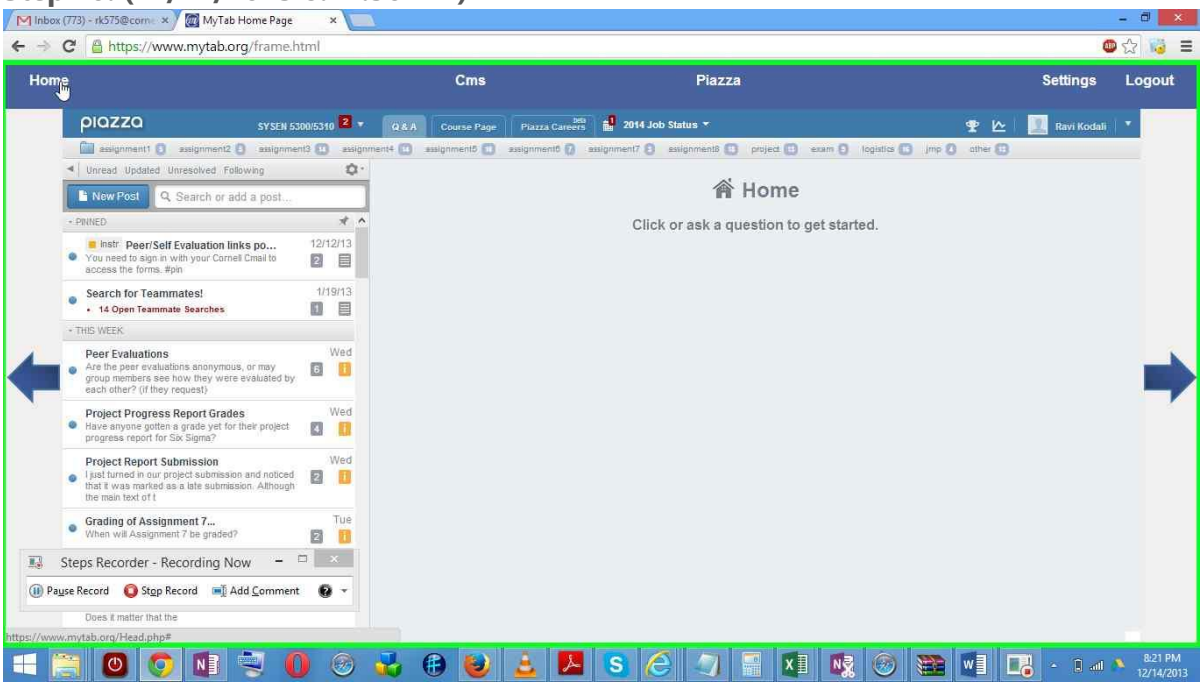

Step 11: (12/14/2013 8:21:57 PM)

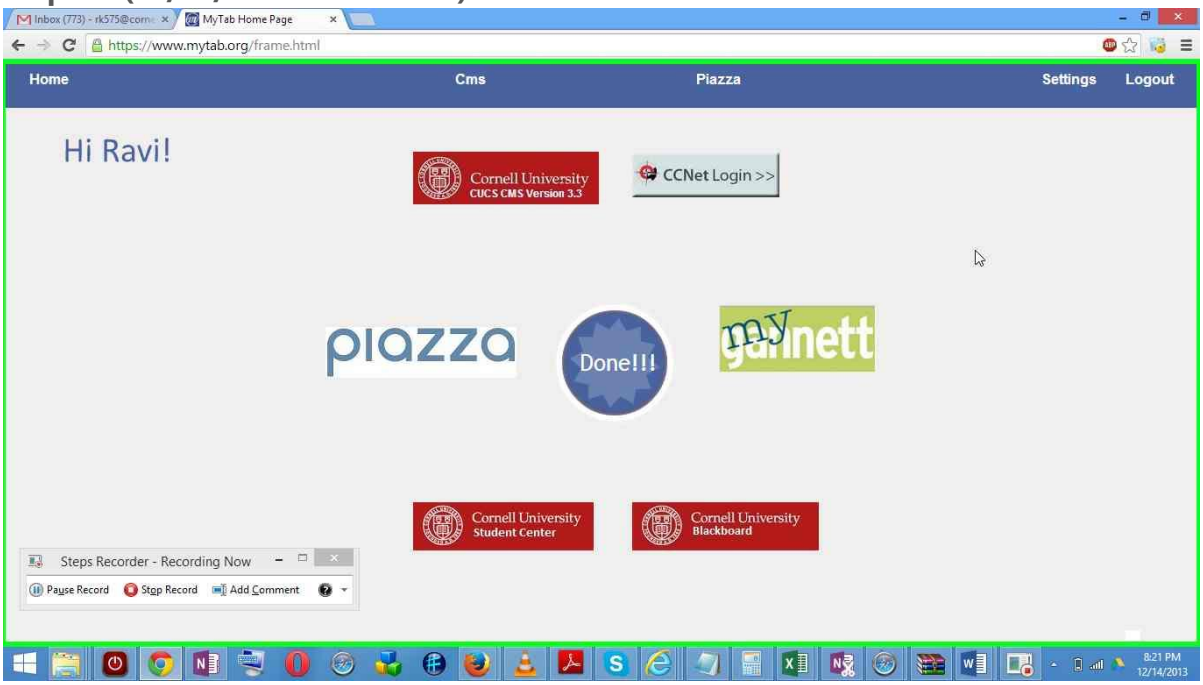

Step 12: (12/14/2013 8:21:59 PM) We can additionally use the elements on the header to access the accounts that we have accessed before.

Steps - Logging out of accessed accounts

Step 1: (12/15/2013 9:57:52 PM) User Comment: "Click on the X button to logout of an accessed account"

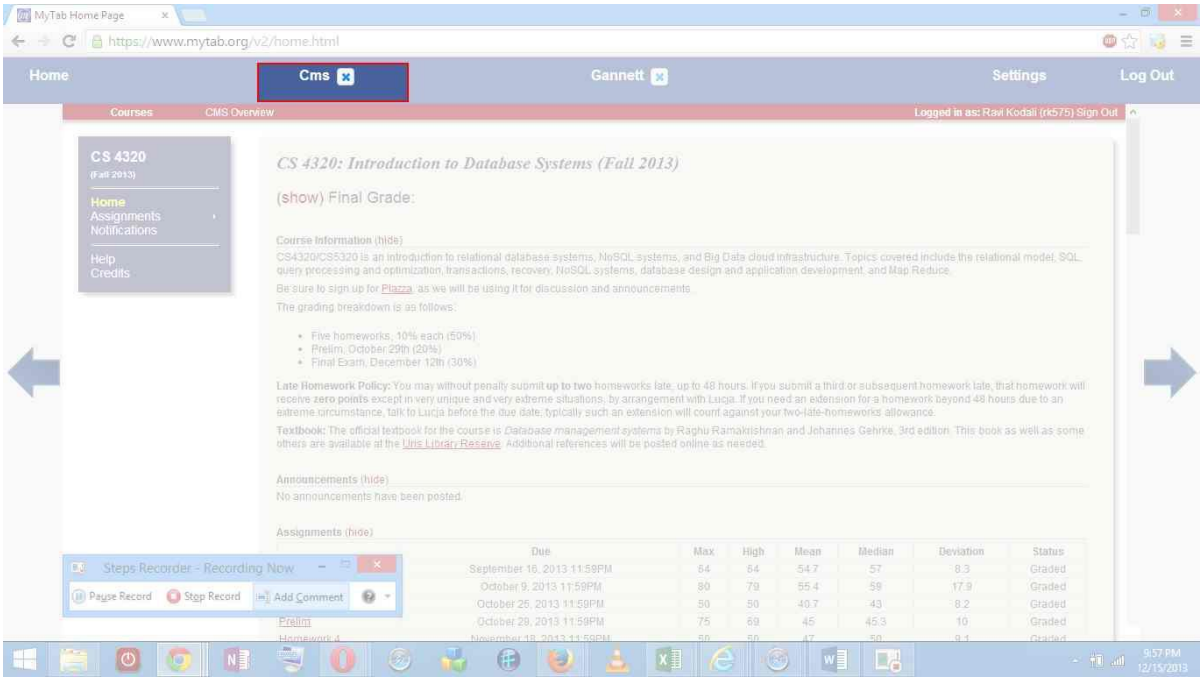

Step 2: (12/15/2013 9:57:55 PM)

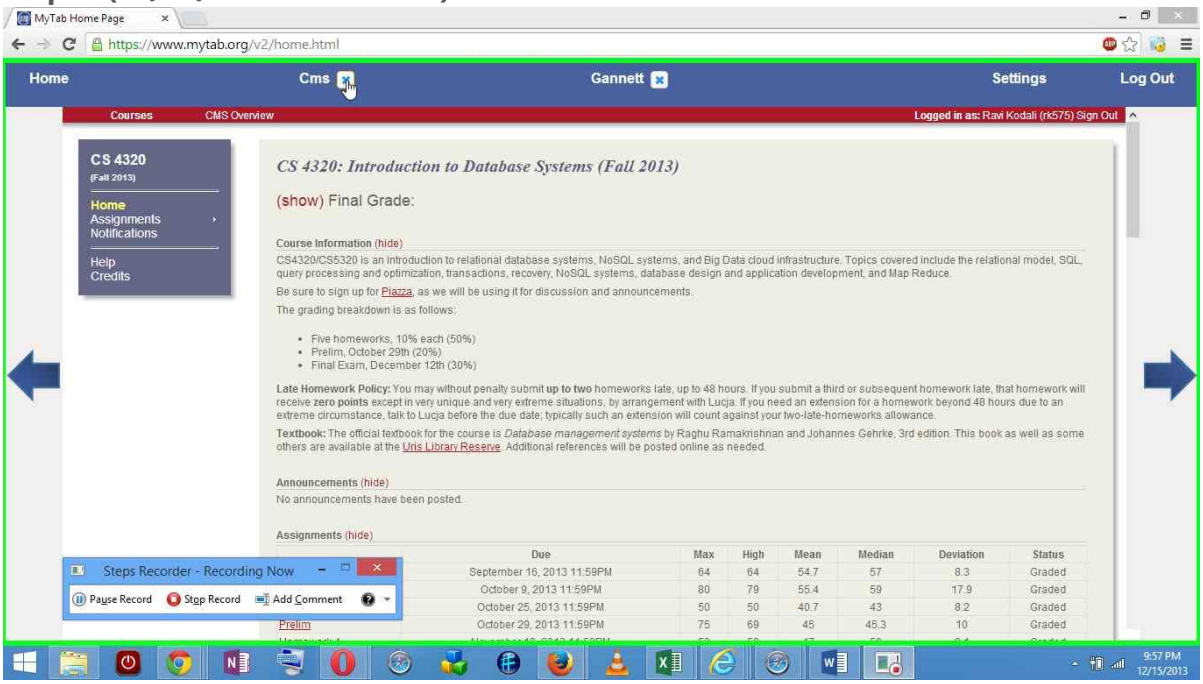

Step 3: (12/15/2013 9:57:57 PM)

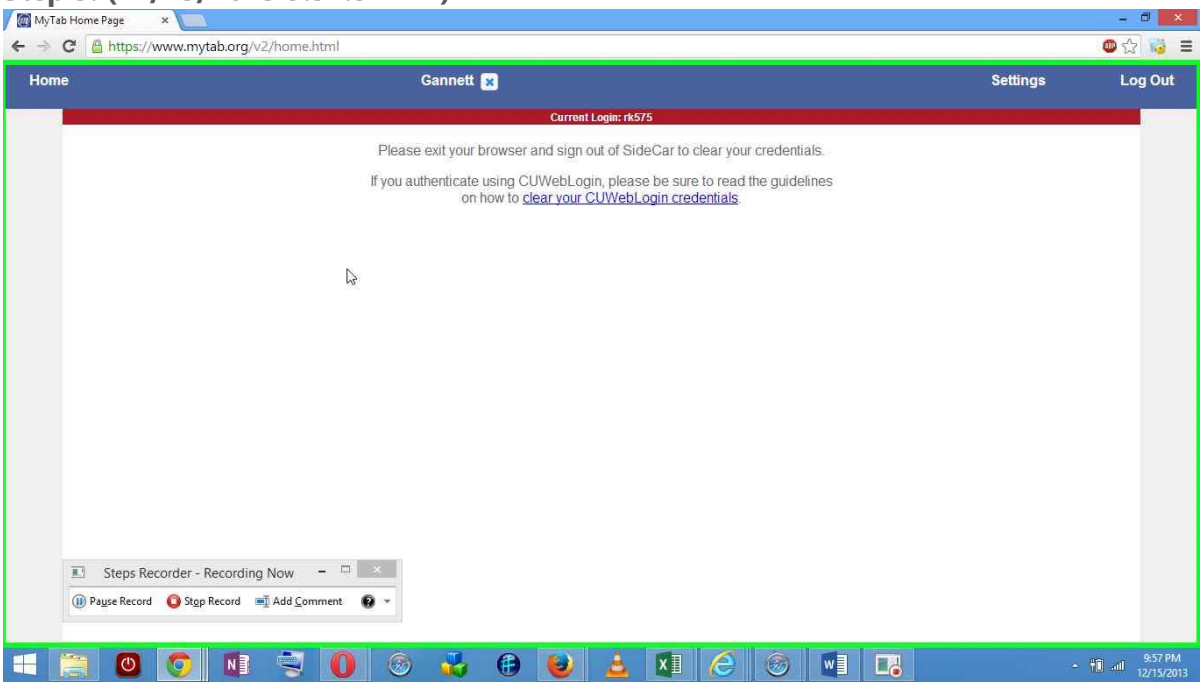

Step 4: (12/15/2013 9:57:59 PM)

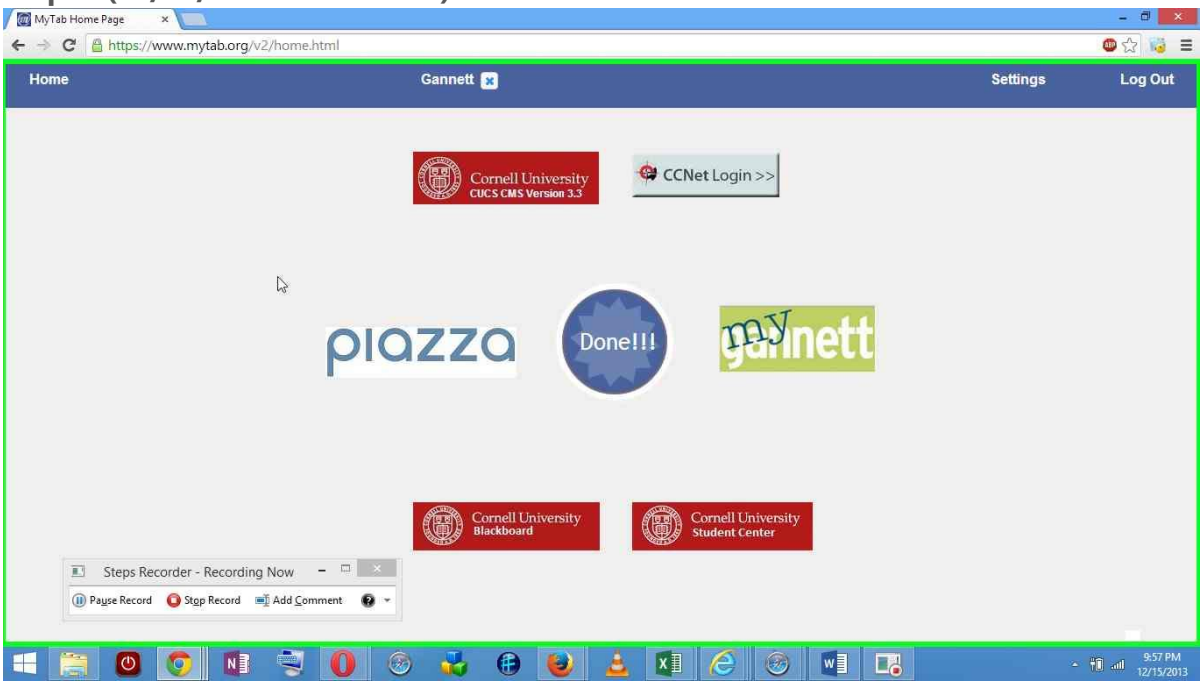

Step 5: (12/15/2013 9:58:00 PM)

Step 6: (12/15/2013 9:58:02 PM)

When the user click on the images or UI elements. The respective account is logged in again.

Steps - Editing and deleting user accounts

Step 1: (12/14/2013 8:43:53 PM) In the home page, hover over the image which we need to edit credentials or delete.

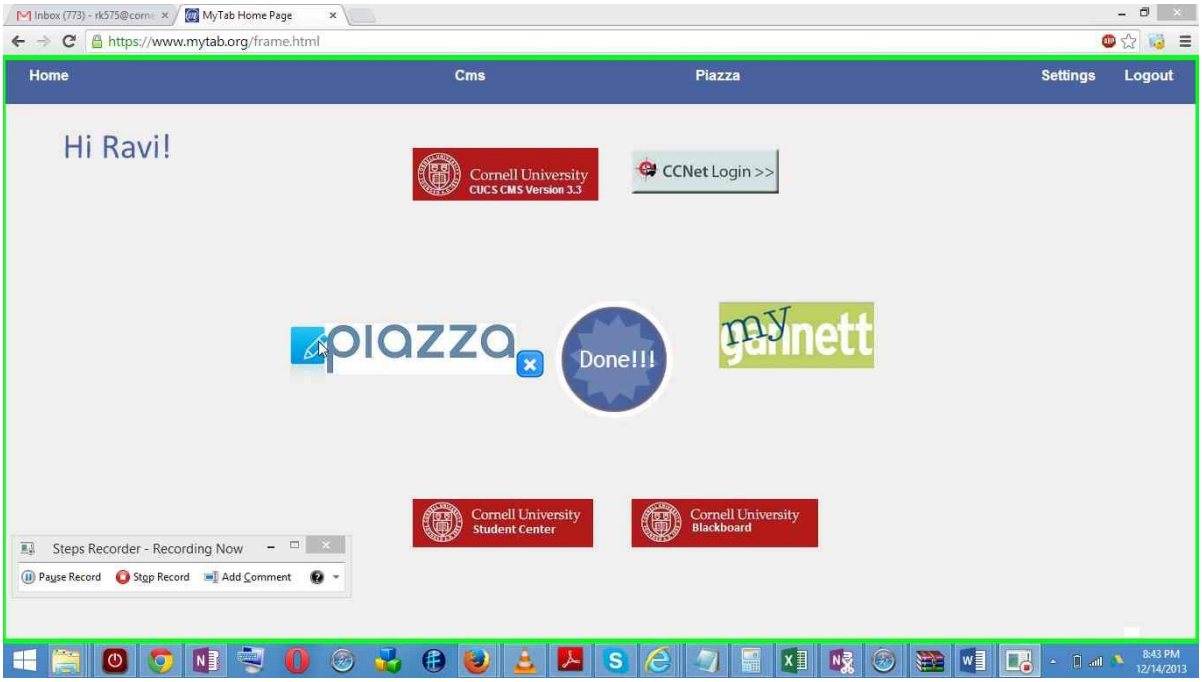

Step 2: (12/14/2013 8:44:00 PM) Click on edit symbol to edit the credentials of the respective user account.

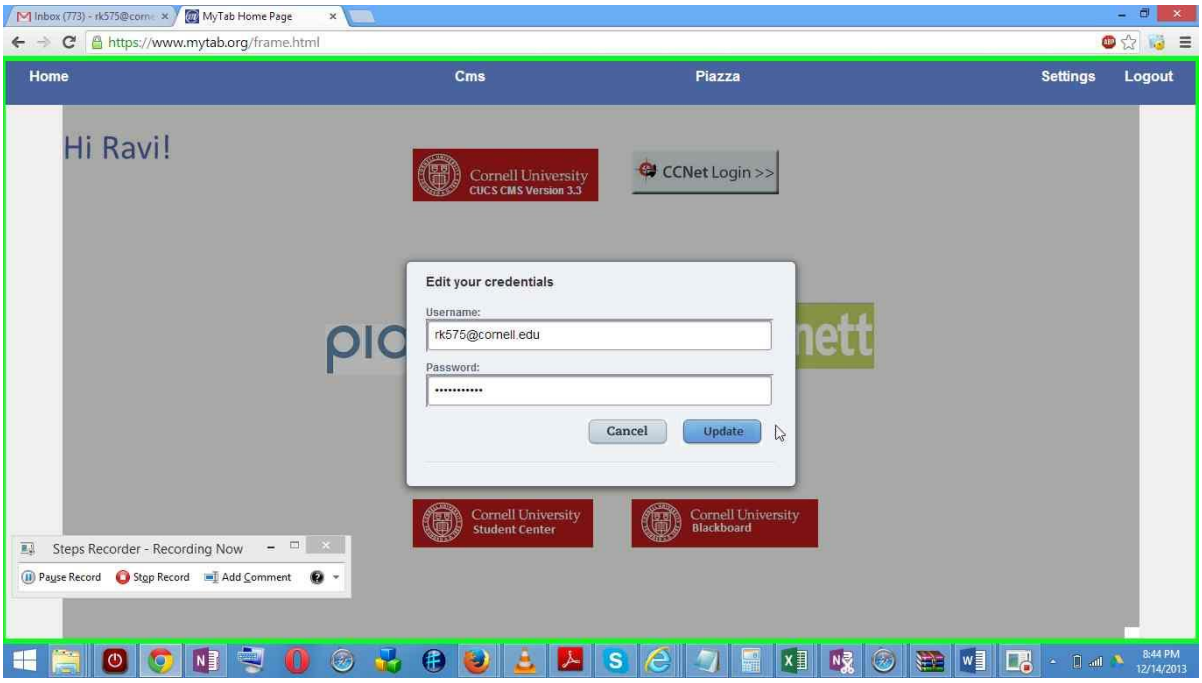

Step 3: (12/14/2013 8:44:01 PM) After changing the credentials click on “Update”

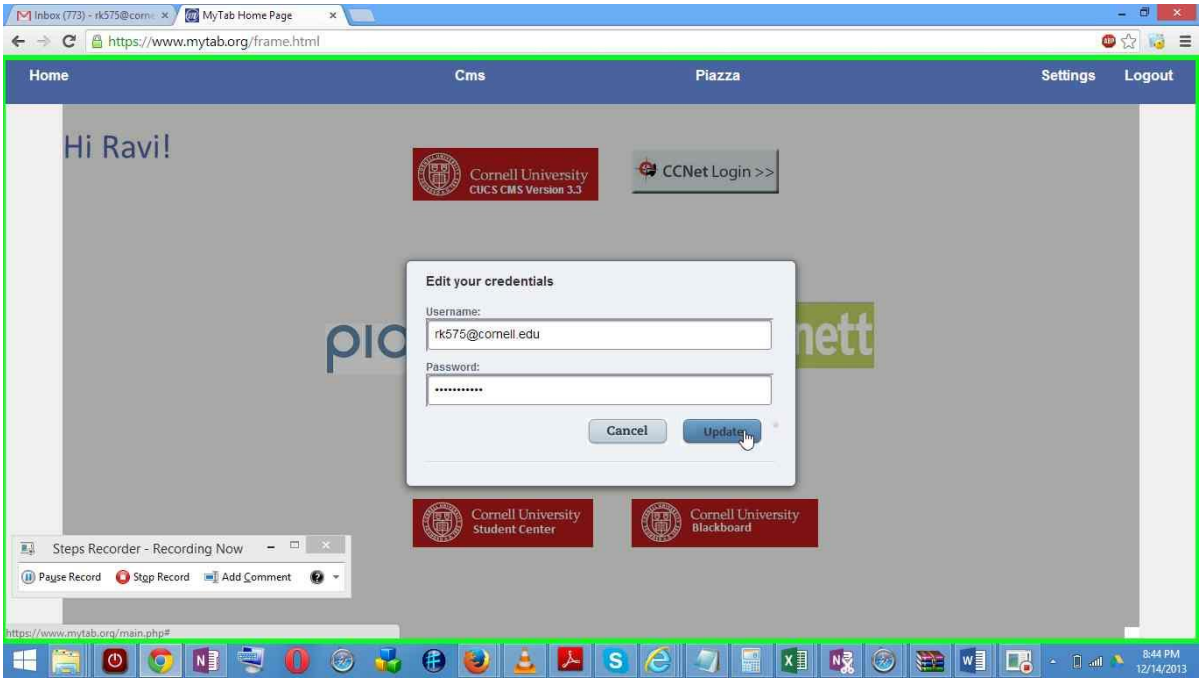

Step 4: (12/14/2013 8:44:08 PM) To delete an account, click on the delete symbol that appears when we hover over the image.

Step 5: (12/14/2013 8:44:10 PM)

Step 6: (12/14/2013 8:44:12 PM)

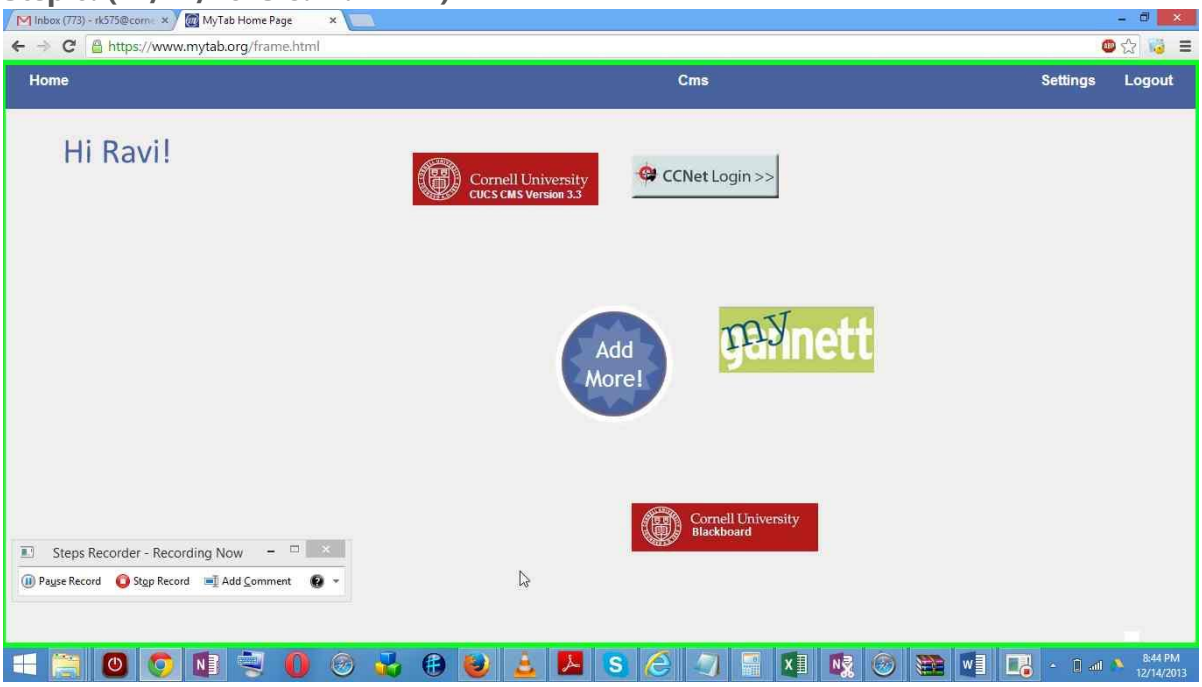

Troubleshooting

(i) Troubleshooting for Firefox

Even though our website is secured and runs in SSL, some of the accounts that we support do not run on HTTPS, for this reason Firefox blocks them. It is to be noted that this is not a security concern created by MyTab perspective.

To make these accounts work, look for the shield icon in you address bar. Upon clicking it and then clicking the arrow button on “Keep Blocking” dropdown, the instruction “Disable protection on this page” will be displayed. Clicking on this, will allow loading the HTTP script from other websites. Below is the illustrated diagram for your convenience.

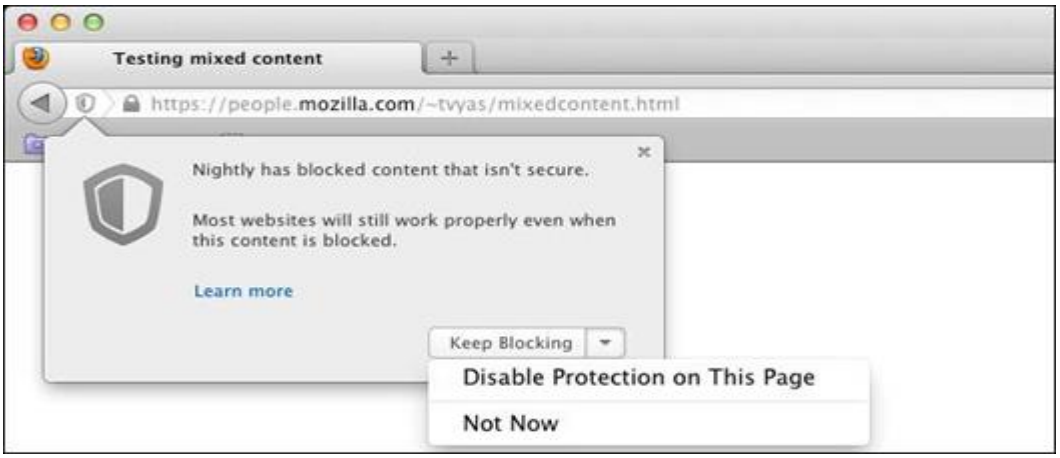

Also, the pop-up blocker needs to be displayed which can be done by clicking on Options in the top yellow bar, as we are showing websites in new tab when required. Below is a picture which can help you.

(ii) Troubleshooting for Chrome

Similarly to enable non-https accounts on Chrome, look for the shield icon in your address bar, on the right hand side. Upon clicking this icon you will see the below instruction.

Now please click on “Load unsafe script” or “Load Anyway" to enable the non-https accounts also in your MyTab account.
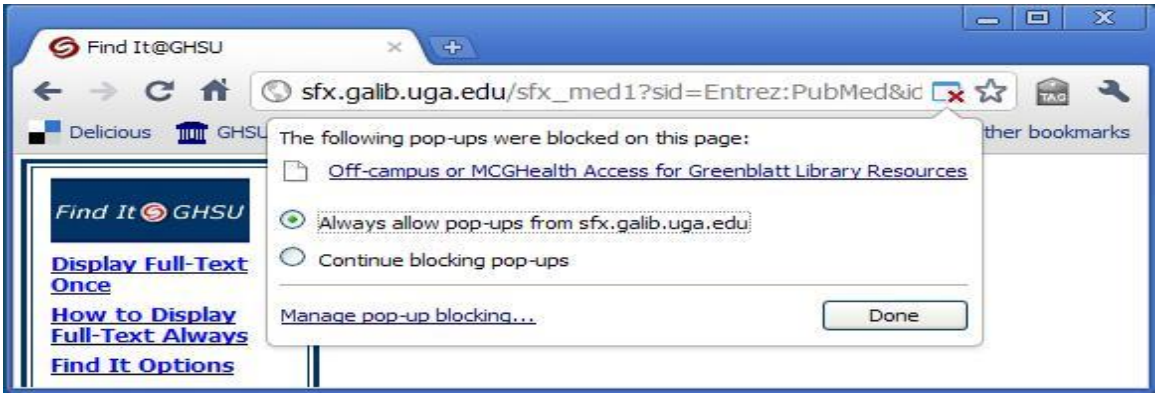
To enable pop-ups - Click on the pop-up blocker icon in the address bar and select allow pop-ups from mytab.org.