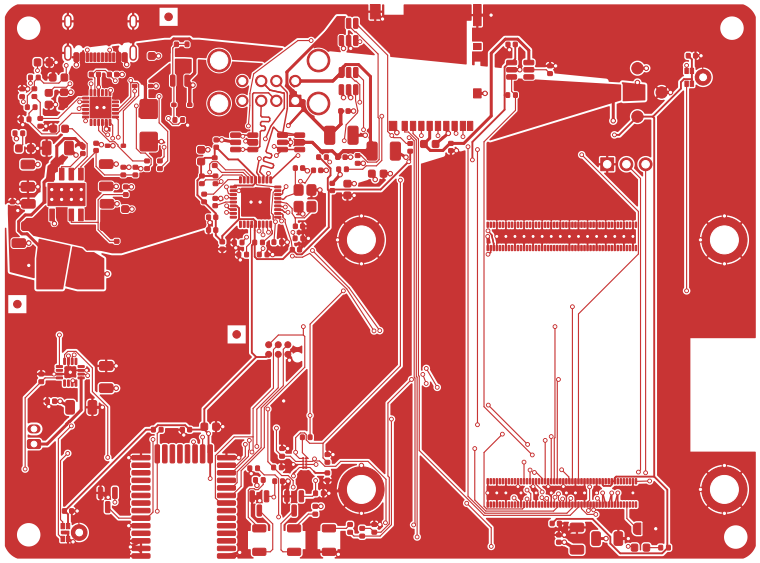
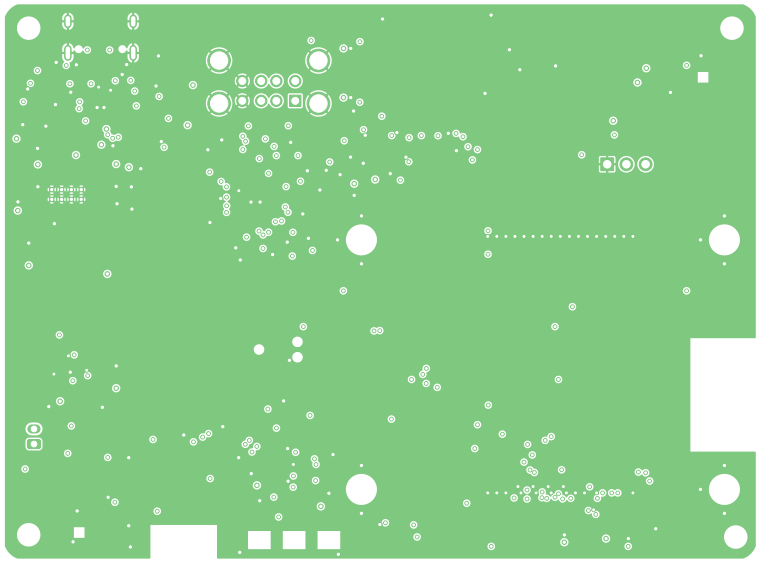
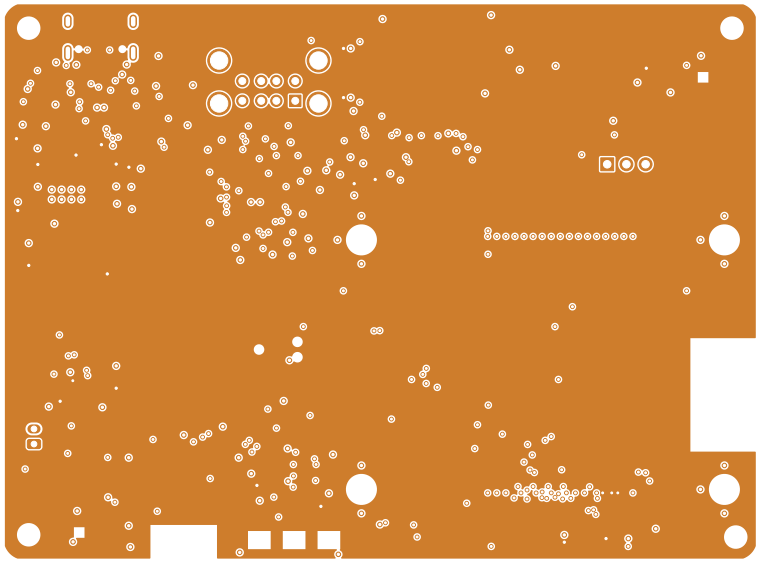
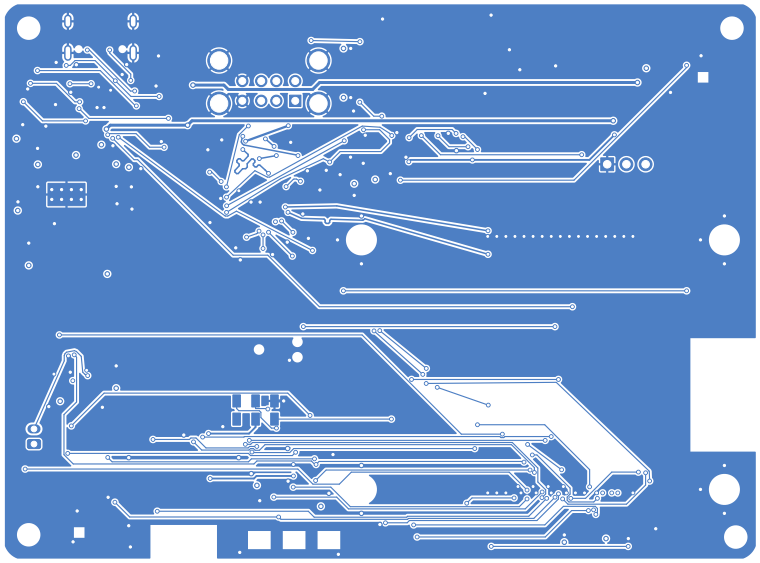
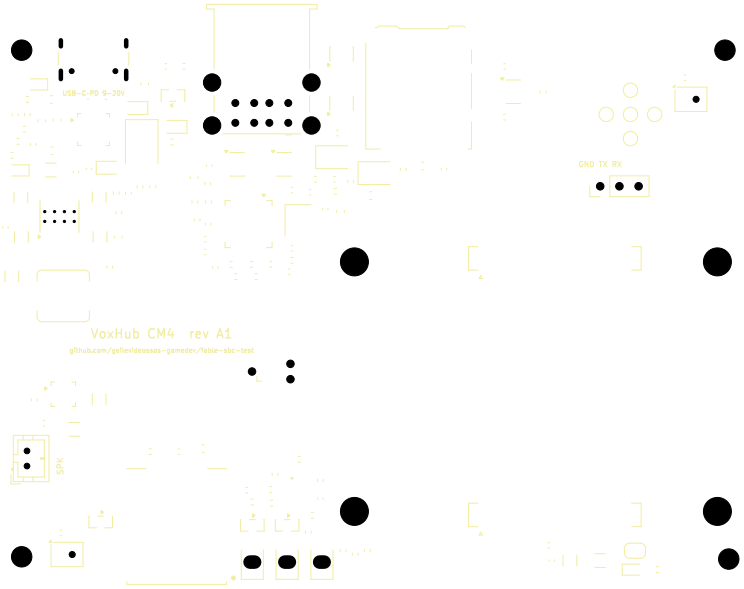


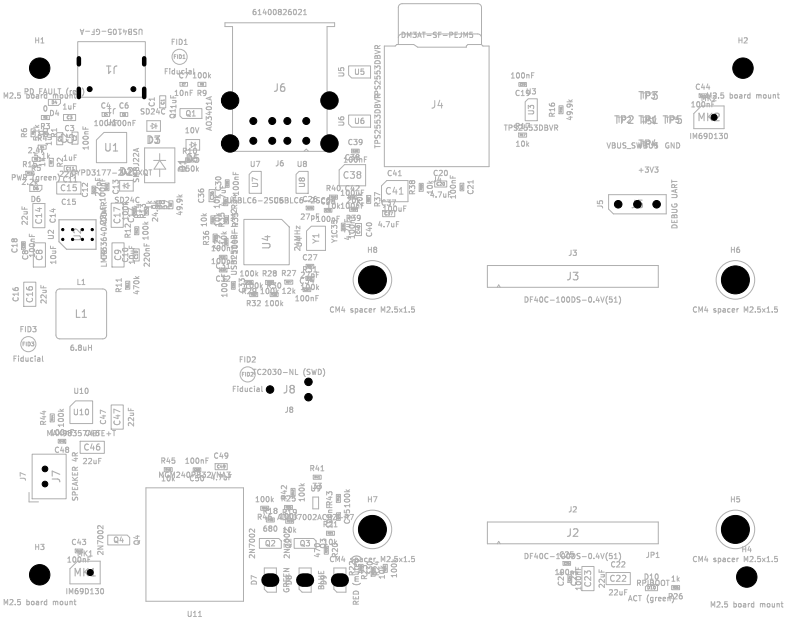







USB-C PD 9–20V
GND TX RX
VoxHub CM4 rev A1
github.com/gatlevideossos-gamedev/fable-sbc-test
SPK

VoxHub CM4 rev A1 — this side faces the top cover
MUTE


61400826021
USB4105-GF-A
DM3AT-SF-PEJM5
J1
J4
J6
H1
H2
H3
H4
H5
H6
H7
H8
M2.5 board mount
IM69D130
CM4 spacer M2.5x1.5
DF40C-100DS-0.4V(51)
U1
U4
U10
U11
L1
6.8uH
J2
J3
J5
J7
J8
J8
C2030-NL (SWD)
DEBUG UART
SPEAKER 4R
Fiducial
FID1
FID2
FID3
TP1
TP2
TP3
TP4
TP5
TP6
VBUS_SW
GND
+3V3
JP1
ACT (green)
PWR (green)
RD FAULT (red)
BLE (blue)
WIFI (green)
RED
GREEN
BLUE

JAW2
TS2050217CDN (MALE)

