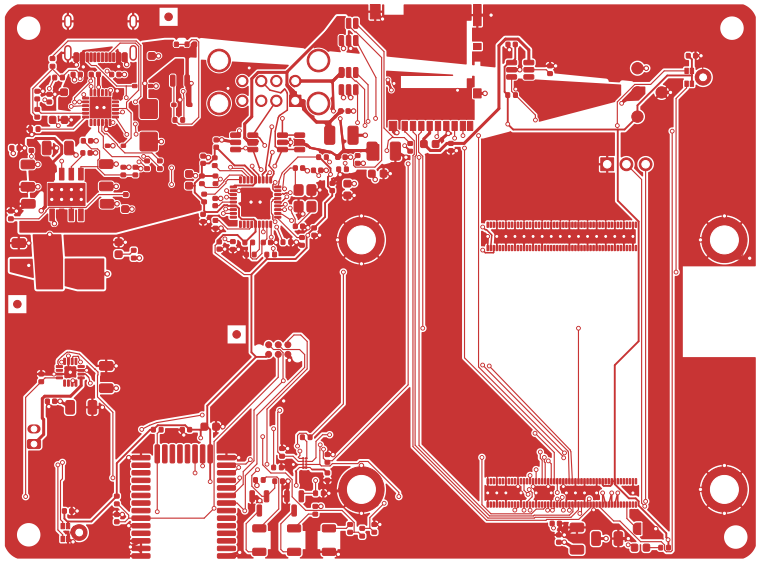
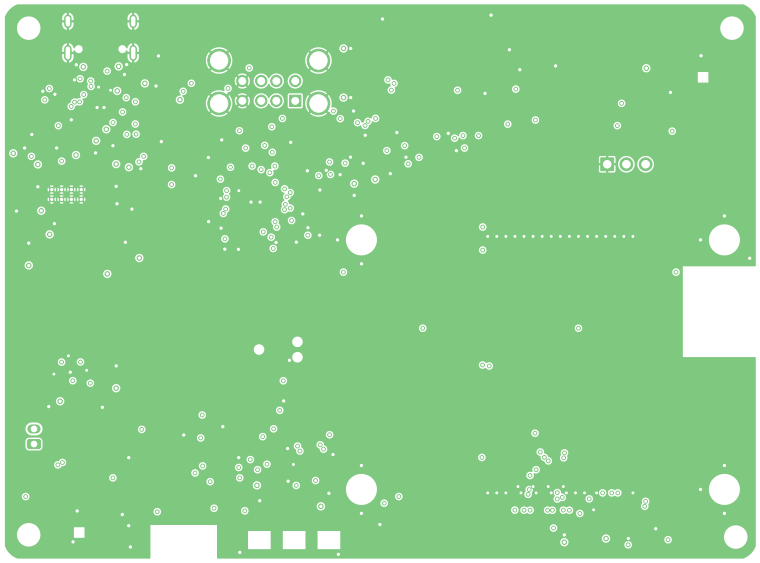
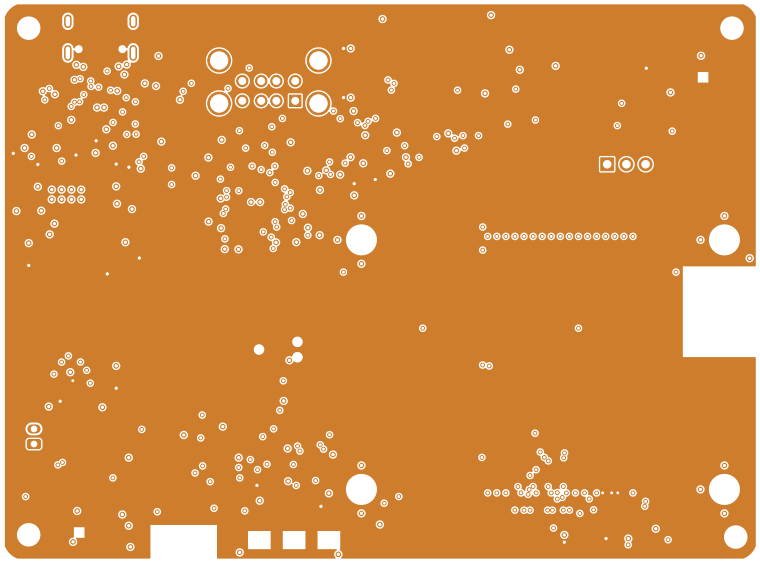
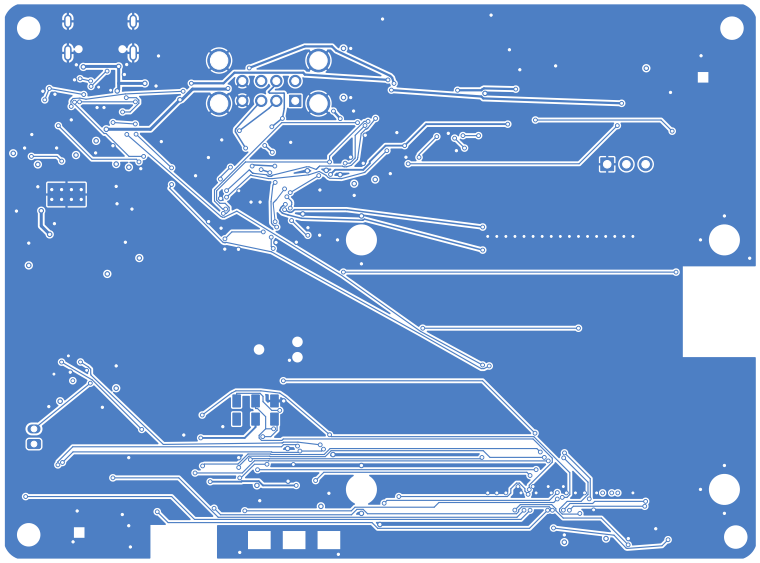
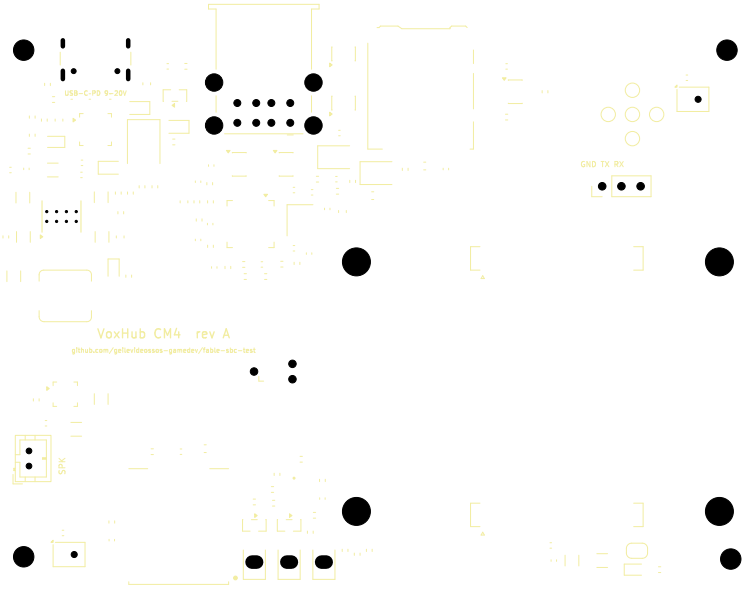


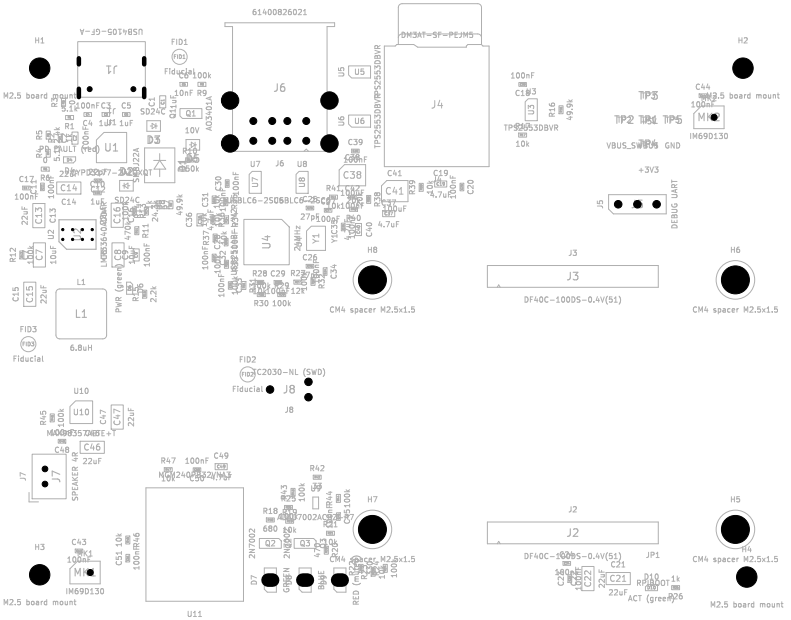







USB-C PD 9–20V
GND TX RX
VoxHub CM4 rev A
github.com/getlevideossos-gamedev/fable-sbc-test
SPK

VoxHub CM4 rev A — this side faces the top cover
MUTE


61400826021
USB4105-GF-A
J1
J6
J4
H1
H2
H3
H5
H6
H7
H8
M2.5 board mount
IM69D130
CM4 spacer M2.5x1.5
DF40C-100DS-0.4V(51)
J3
J2
J5
J7
J8
J9
J10
U1
U2
U4
U5
U6
U7
U8
U10
U11
L1
6.8uH
SPEAKER 4R
DEBUG UART
VBUS_SW
GND
+3V3
TP1
TP2
TP3
TP4
TP5
TP6
FID1
FID2
FID3
Fiducial
SWD
JP1
ACT (green)
PWR (green)
FAULT (red)
RED
GREEN
BLUE

JAW2
TS2050217CDN (MALE)

