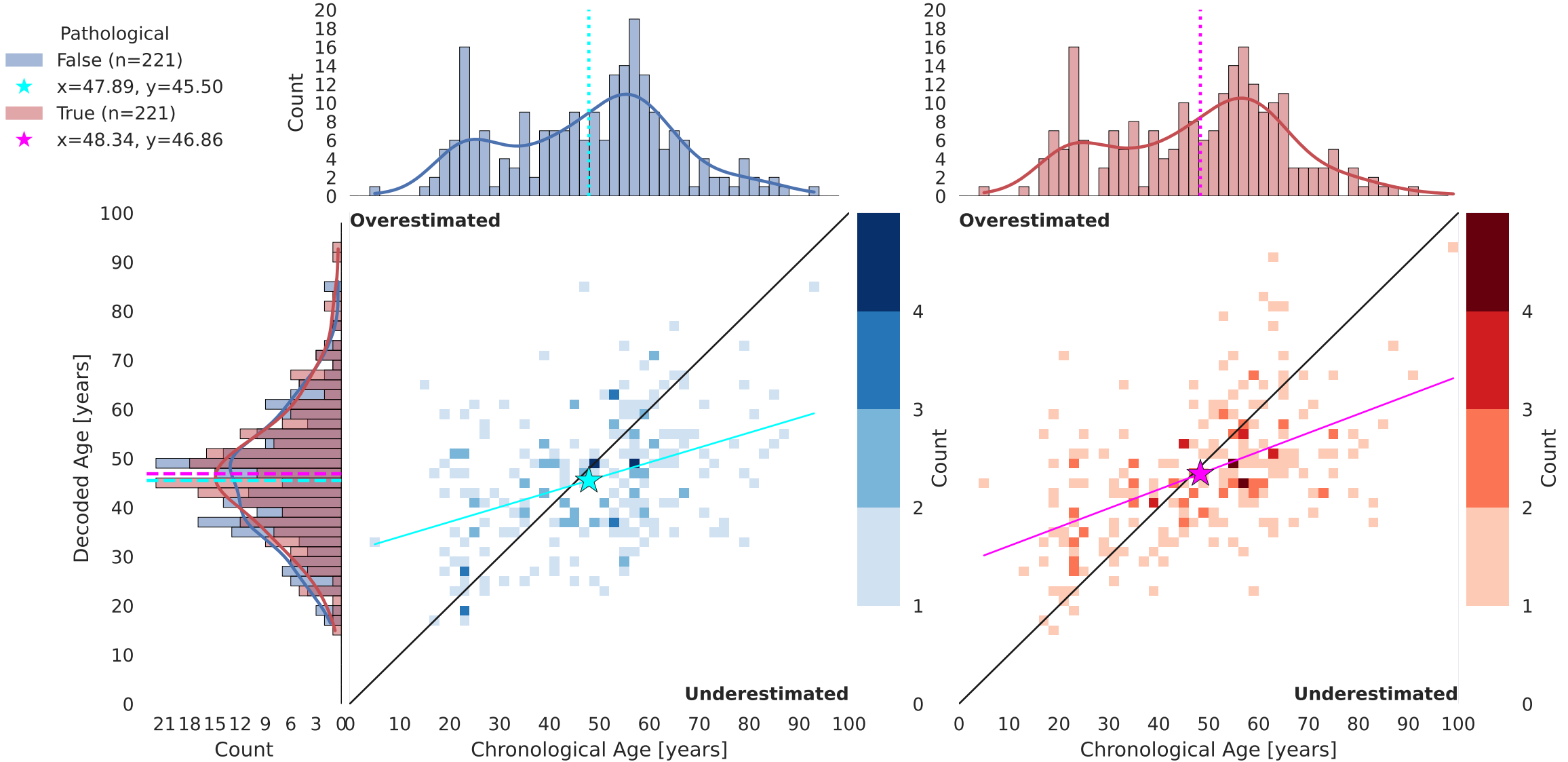
Pathological
False (n=221)
x=47.89, y=45.50
True (n=221)
x=48.34, y=46.86
Count
Overestimated
Underestimated
Decoded Age [years]
Chronological Age [years]
Count