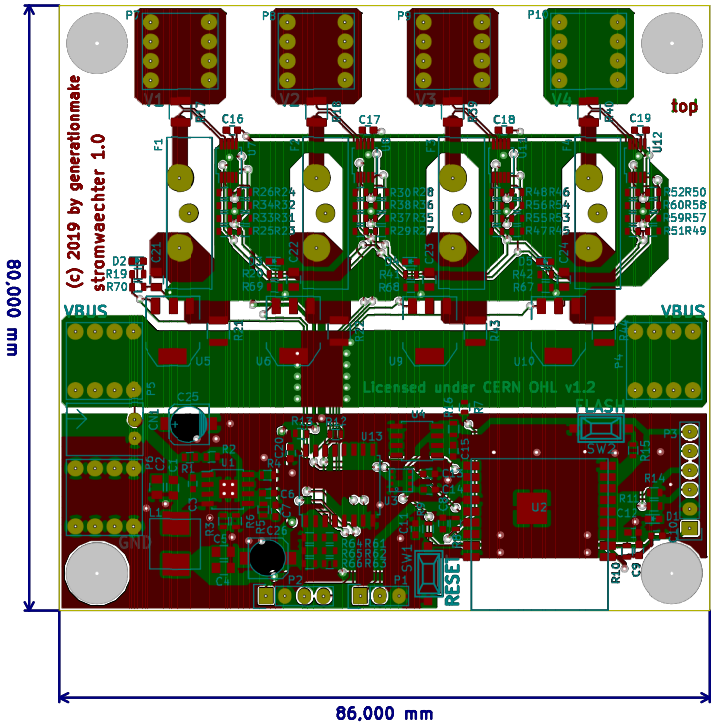

Copyright generationmake 2019
see full project documentation at http://stromwaechter.generationmake.de

This documentation describes Open Hardware and is licensed under the CERN OHL v. 1.2.
You may redistribute and modify this documentation under the terms of the CERN OHL v.1.2. (http://ohwr.org/cernohl). This documentation is distributed WITHOUT ANY EXPRESS OR IMPLIED WARRANTY, INCLUDING OF MERCHANTABILITY, SATISFACTORY QUALITY AND FITNESS FOR A PARTICULAR PURPOSE. Please see the CERN OHL v.1.2 for applicable conditions

generationmake

Sheet:
File: stromwaechter.kicad_pcb

Title: stromwaechter

Size: A4	Date: 2019-03-10	**Rev: 1.0**
KiCad E.D.A. kicad 5.0.2-bee76a070ubuntu18.04.1		Id: 1/5