KALLISTO

THE ROOT, THE STRENGTH, THE INDUSTRY

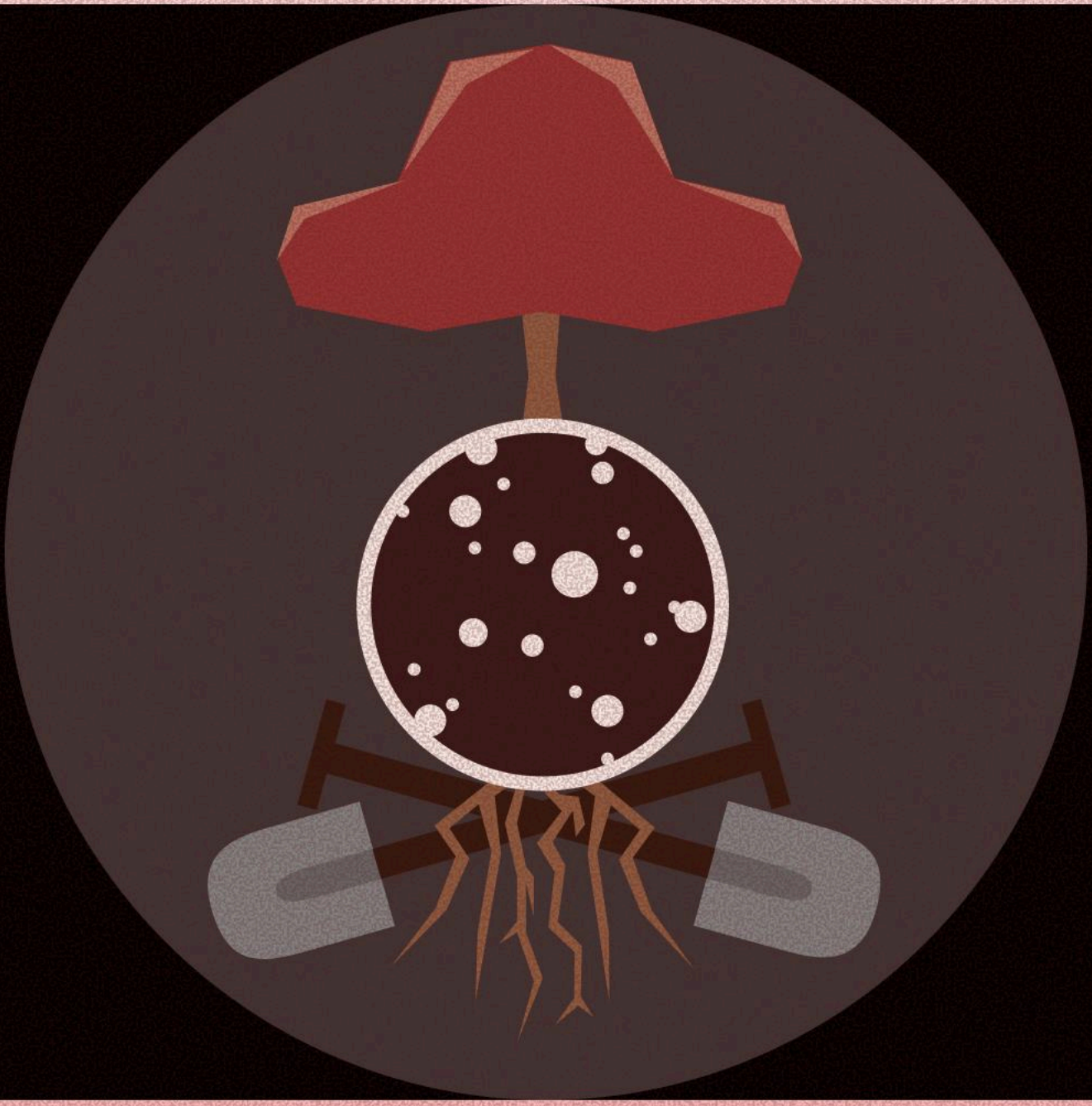

The root of our colonising power!

Where every worker shall be treated

E Q U A L Y