«Issues» listed in the official directory of building addresses
Legend

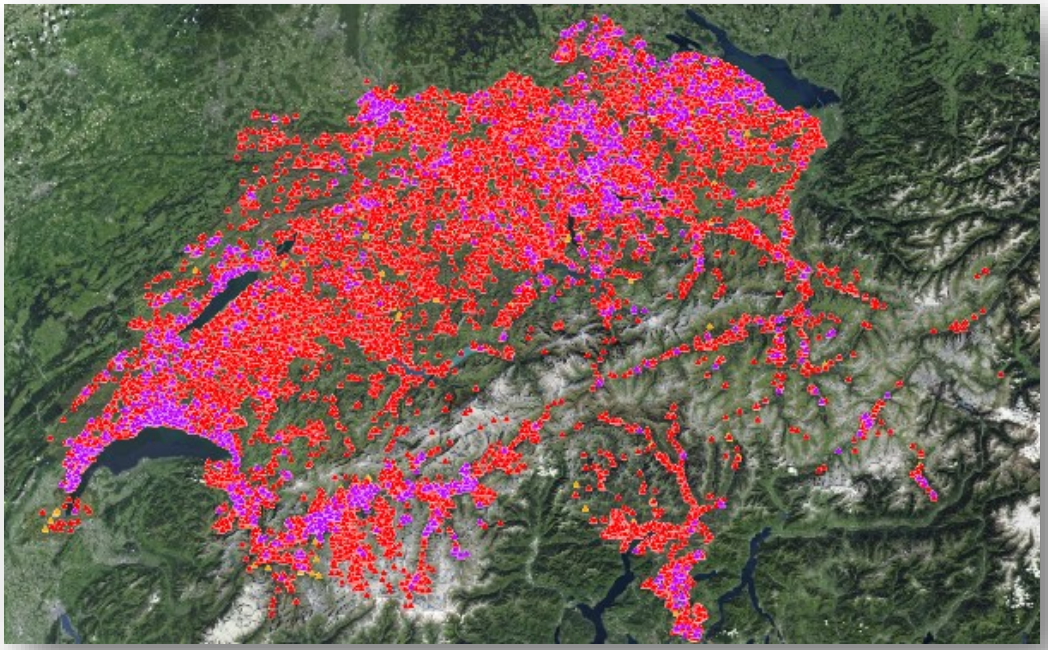

wissen wohin
savoir où

swisstopo

Schweizerische Eidgenossenschaft
Confédération suisse
Confederazione Svizzera
Confederaziun svizra

Bundesamt für Landestopografie swisstopo
Office fédéral de topographie swisstopo
Ufficio federale di topografia swisstopo
Uffizi federal da topografia swisstopo

www.swisstopo.ch

1 «Issues» Building

«Issues» related to buildings are described in this chapter. Their geometry is either a point when the data comes from the Federal Register of Buildings and Dwellings (GWR), or a surface when the building footprint comes from the official cadastral survey (AV).

1.1 «Issues» as a point

Point	Symbol	Issue No. (according to the FSO)	Description	Possible solution
Different EGID in AV and GWR	▲		The AV and the GWR have different EGIDs for the same building.	The error must be reported directly to the office responsible for the AV as well as to the GWR coordination office of the relevant canton.
Obsolete in GWR	▲	List 5	A building footprint in the AV is intersected by several points of the GWR. One of these GWR points corresponds to the AV's EGID. The other GWR points are obsolete and require analysis.	The error must be reported directly to the office responsible for the AV as well as to the GWR coordination office of the relevant canton. These errors can be corrected in several ways: • Correct the building coordinates (GKODE/N) if they are misplaced; • Check the building status (GSTAT) or delete/deactivate it; • Merge the two buildings in GWR into a single one; • Split the building in the AV if the building definition is not respected; • Enter the building in the AV if it is missing; • Delete any duplicate GWR_EGID entries in the AV.
Only in GWR, under construction	▲		The building is under construction, and its footprint has not yet been entered into the AV. An EGID from the GWR is therefore not present in the AV data.	The issue will be resolved once the building is constructed and recorded in the AV.

Point	Symbol	Issue No. (according to the FSO)	Description	Possible solution
Only in GWR, with coordinates	▲	List 5	• The building exists. • No geometric overlay or shared EGID has allowed for a match between the building's footprint in the AV and the building's coordinates in the GWR. • The building has coordinates and can be displayed on the map.	The error must be reported directly to the office responsible for the AV as well as to the GWR coordination office of the relevant canton. These errors can be corrected in several ways: • Correct the building coordinates (GKODE/N) if they are misplaced; • Check the building status (GSTAT) or delete/deactivate it; • Merge the two buildings in GWR into a single one; • Split the building in the AV if the building definition is not respected; • Enter the building in the AV if it is missing; • Delete any duplicate GWR_EGID entries in the AV.
Several possible AV footprints for one GWR building	▲	List 5	• Several possible footprints from the AV overlap with the coordinates linked to the building's GWR EGID. • This can occur in the following cases, among others: ○ Underground buildings (parking) ○ Planned and demolished buildings	This "issue" is related to the "issue": "Several possible GWR buildings for one AV footprint." It is also related to similar "issues" represented by a surface. It is generally accompanied by the "issues" "only AV" and "only GWR" for addresses. The error must be reported directly to the office responsible for the AV as well as to the GWR coordination office of the relevant canton. These errors can be corrected in several ways: • Correct the building coordinates (GKODE/N) if they are misplaced; • Check the building status (GSTAT) or delete/deactivate it; • Merge the two buildings in GWR into a single one;

Point	Symbol	Issue No. (according to the FSO)	Description	Possible solution
				• Split the building in the AV if the building definition is not respected; • Enter the building in the AV if it is missing; • Delete any duplicate GWR_EGID entries in the AV.
Several possible GWR buildings for one AV footprint	▲	List 5	• Multiple coordinates linked to the GWR building's EGID are found within a building footprint originating from the AV. • This can occur, for example, in the case of: ○ Terraces, multi-unit buildings	This "issue" is related to the "issue": "Several possible AV footprints for one GWR building." It is also related to similar "issues" represented by a surface. It is generally accompanied by the "issues" "only AV" and "only GWR" for addresses. The error must be reported directly to the office responsible for the AV as well as to the GWR coordination office of the relevant canton. These errors can be corrected in several ways: • Correct the building coordinates (GKODE/N) if they are misplaced; • Check the building status (GSTAT) or delete/deactivate it; • Merge the two buildings in GWR into a single one; • Split the building in the AV if the building definition is not respected; • Enter the building in the AV if it is missing; • Delete any duplicate GWR_EGID entries in the AV.

1.2 «Issues» as an area

Issue	Symbol	Issue No. (according to the FSO)	Description	Possible solution
Different EGID in AV and GWR			The AV and the GWR have different EGIDs for the same building.	The error must be reported directly to the office responsible for the AV as well as to the GWR coordination office of the relevant canton.
Identical EGID for multiple AV footprints			• Across Switzerland and for all AV layers (EO, BB, BBProj), EGIDs assigned multiple times are detected. • Only AV data is considered for this test.	The error must be reported directly to the office responsible for the AV as well as to the GWR coordination office of the relevant canton.
Only in AV, with EGID			• An EGID is assigned to the AV building. • The EGID could not be found in the GWR, regardless of all other attributes • This can occur in the following cases: ○ Demolished or unbuilt structures, ○ Typing errors in the MO, ○ EGID of recognized registers not transmitted to the RegBL.	The office responsible for the MO must verify whether the EGID exists in the GWR. If not: • Correct the EGID in the AV and submit the missing EGID to the federal GWR, or • Delete the EGID from the AV. If yes: • Check the building's status in the GWR (e.g., demolition or non-completion).
Several possible AV footprints for one GWR building		List 5	• Several possible footprints from the AV overlap with the coordinates linked to the GWR building's EGID. • This can occur in the following cases: ○ Underground buildings (parking) ○ Planned and demolished buildings	This "issue" is related to the "issue": "Several possible GWR buildings for one AV footprint." It is also related to similar "issues" represented by a point. It is generally accompanied by the "issues" "only AV" and "only GWR" for the addresses. The error must be reported directly to the office responsible for the AV as well as to the GWR coordination office of the relevant canton.

Issue	Symbol	Issue No. (according to the FSO)	Description	Possible solution
				These errors can be corrected in several ways: • Correct the building coordinates (GKODE/N) if they are misplaced; • Check the building status (GSTAT) or delete/deactivate it; • Merge the two buildings in GWR into a single one; • Split the building in the AV if the building definition is not respected; • Enter the building in the AV if it is missing; • Delete any duplicate GWR_EGID entries in the AV.
Several possible GWR buildings for one AV footprint	■	List 5	• Multiple coordinates linked to the GWR building's EGID are found within a building footprint originating from the AV. • This can occur, for example, in the case of: ○ Terraces, multi-unit buildings	This "issue" is related to the "issue": "Several possible AV footprints for one GWR building." It is also related to similar "issues" represented by a dot. It is generally accompanied by the "issues" "only AV" and "only GWR" for addresses. The error must be reported directly to the office responsible for the AV as well as to the GWR coordination office of the relevant canton. These errors can be corrected in several ways: • Correct the building coordinates (GKODE/N) if they are misplaced; • Check the building status (GSTAT) or delete/deactivate it; • Merge the two buildings in GWR into a single one; • Split the building in the AV if the building definition is not respected; • Enter the building in the AV if it is missing; • Delete any duplicate GWR_EGID entries in the AV.

2 «Issues» Addresses

Issue	Symbol	Issue No. (according to the FSO)	Description	Solution
ambiguous	●		The linking method does not provide absolute clarity regarding the situation.	The situation must be analyzed in detail. Depending on its nature, the error can be reported to the office responsible for the AV or to the GWR coordination office of the relevant canton.
coordinates issue	●		The coordinates of the building entrance are located outside the corresponding building footprint (AV) (1-meter tolerance), within an incorrect footprint (different EGID), or no matching footprint was found during the link.	The error must be reported directly to the office responsible for the AV of the relevant canton.
duplication	●		An identical address (street, number, ZIP code) is assigned multiple times. This applies whether the street is validated or the building is synchronized between GWR and AV.	The error must be reported directly to the GWR coordination office of the relevant canton.
EDID issue	●		During the test, the attributes mentioned do not match.	The error must be reported directly to the office responsible for the AV as well as to the GWR coordination office of the relevant canton.
EGID issue	●			
LABEL issue	●		The address (street name and house number) does not match between the AV and GWR.	The error must be reported directly to the office responsible for the AV as well as to the GWR coordination office of the relevant canton.
only in AV	●		The address appears only in the AV data, regardless of the value of ISTOFFIZIELLEBEZEICHNUNG (for GWR, DOFFADR = YES/NO).	The address should likely be removed from the AV. The error must be reported directly to the GWR coordination office of the relevant canton, which will make the appropriate decision in consultation with the municipality.

Issue	Symbol	Issue No. (according to the FSO)	Description	Solution
only in GWR	●		The address appears only in the GWR data, regardless of the value of EIN_DOFFADR	The error must be reported directly to the office responsible for the AV in the relevant canton.
PLZ issue	●		The postal code for addresses in the GWR and the postal code derived from combining the building entry coordinates (AV) with the ZIP boundary do not match.	The error must be reported directly to the office responsible for the AV as well as to the GWR coordination office of the relevant canton.