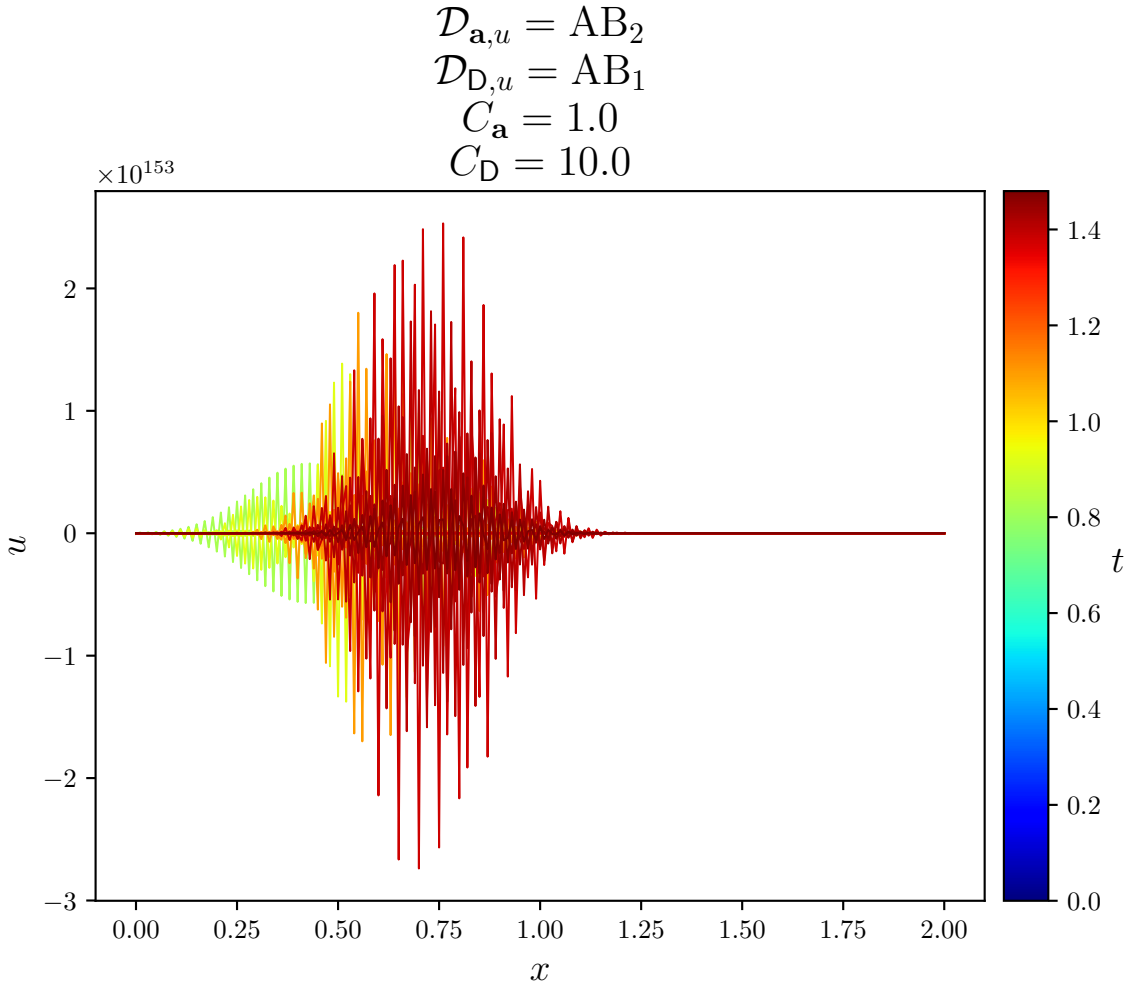
$\mathcal{D}_{\mathbf{a},u} = \mathrm{AB}_2$
$\mathcal{D}_{\mathsf{D},u} = \mathrm{AB}_1$
$C_{\mathbf{a}} = 1.0$
$C_{\mathsf{D}} = 10.0$
$\times 10^{153}$
2
1
0
−1
−2
−3
u
0.00
0.25
0.50
0.75
1.00
1.25
1.50
1.75
2.00
x
1.4
1.2
1.0
0.8
0.6
0.4
0.2
0.0
t