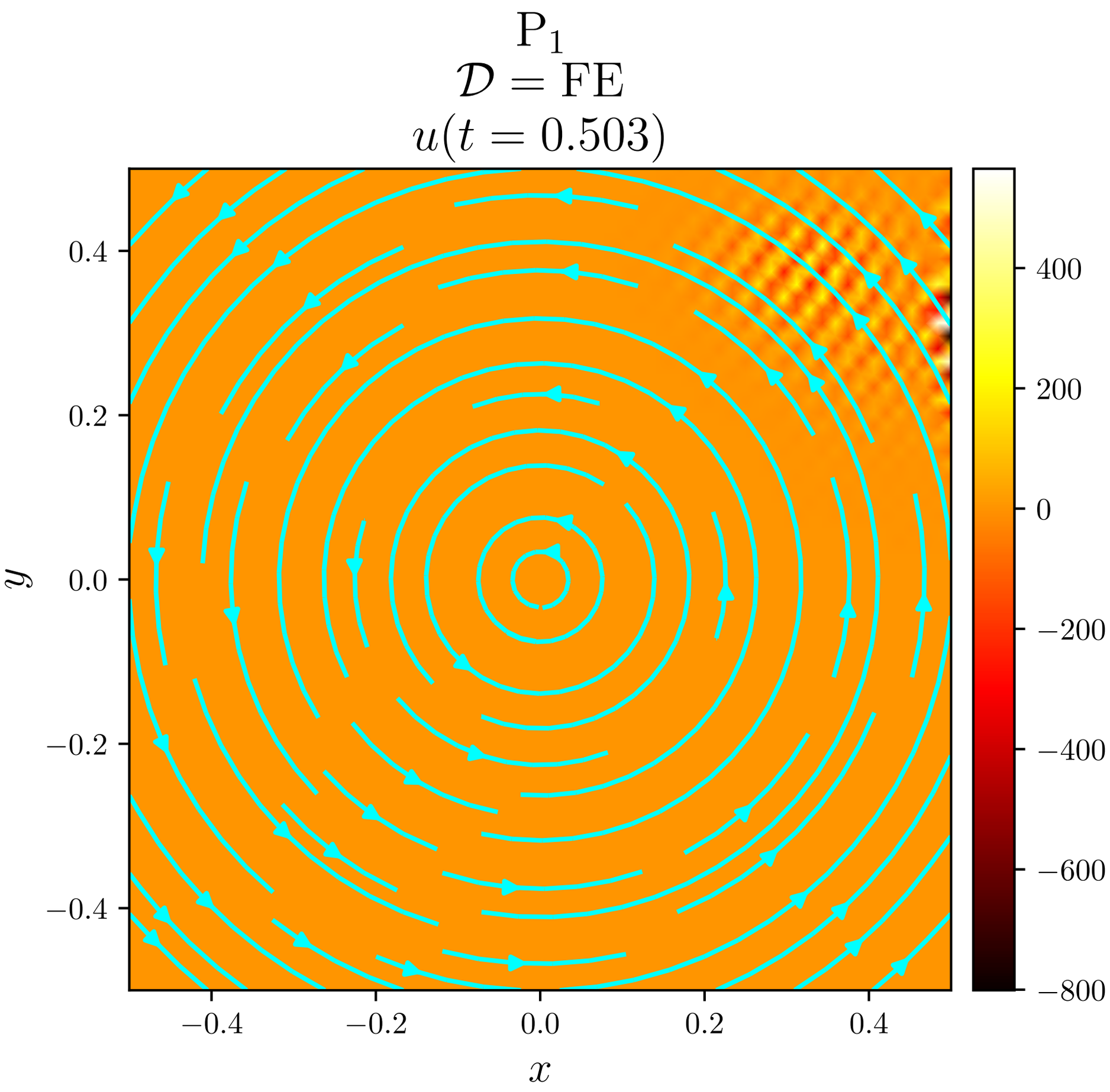
P_1
$\mathcal{D} = \mathrm{FE}$
$u(t = 0.503)$
0.4
0.2
0.0
−0.2
−0.4
y
−0.4
−0.2
0.0
0.2
0.4
x
400
200
0
−200
−400
−600
−800