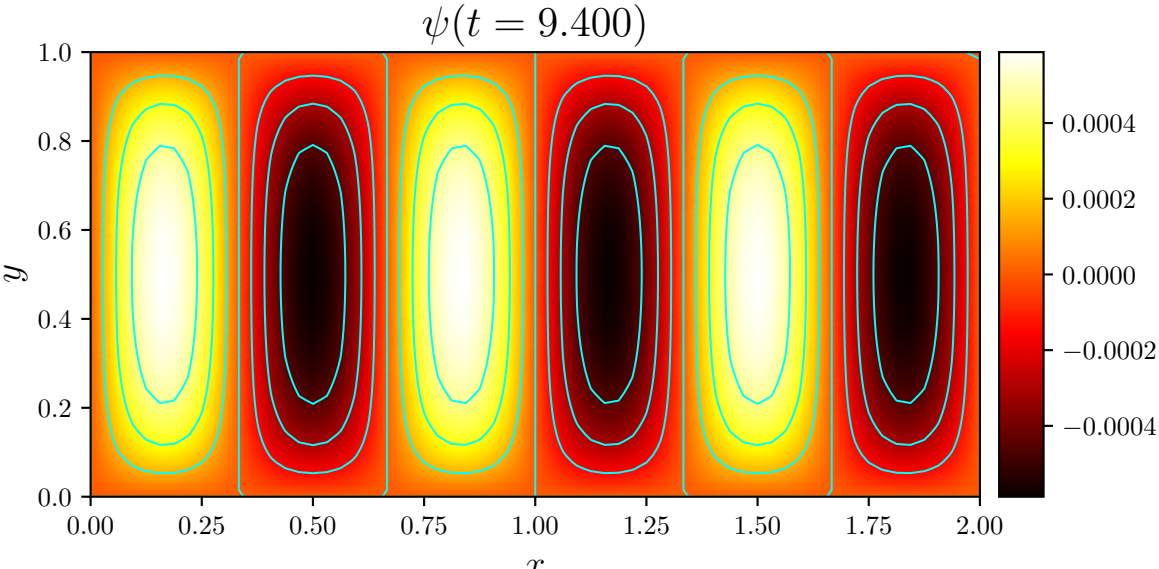
$\psi(t = 9.400)$
1.0
0.8
0.6
0.4
0.2
0.0
y
0.00
0.25
0.50
0.75
1.00
1.25
1.50
1.75
2.00
x
0.0004
0.0002
0.0000
−0.0002
−0.0004