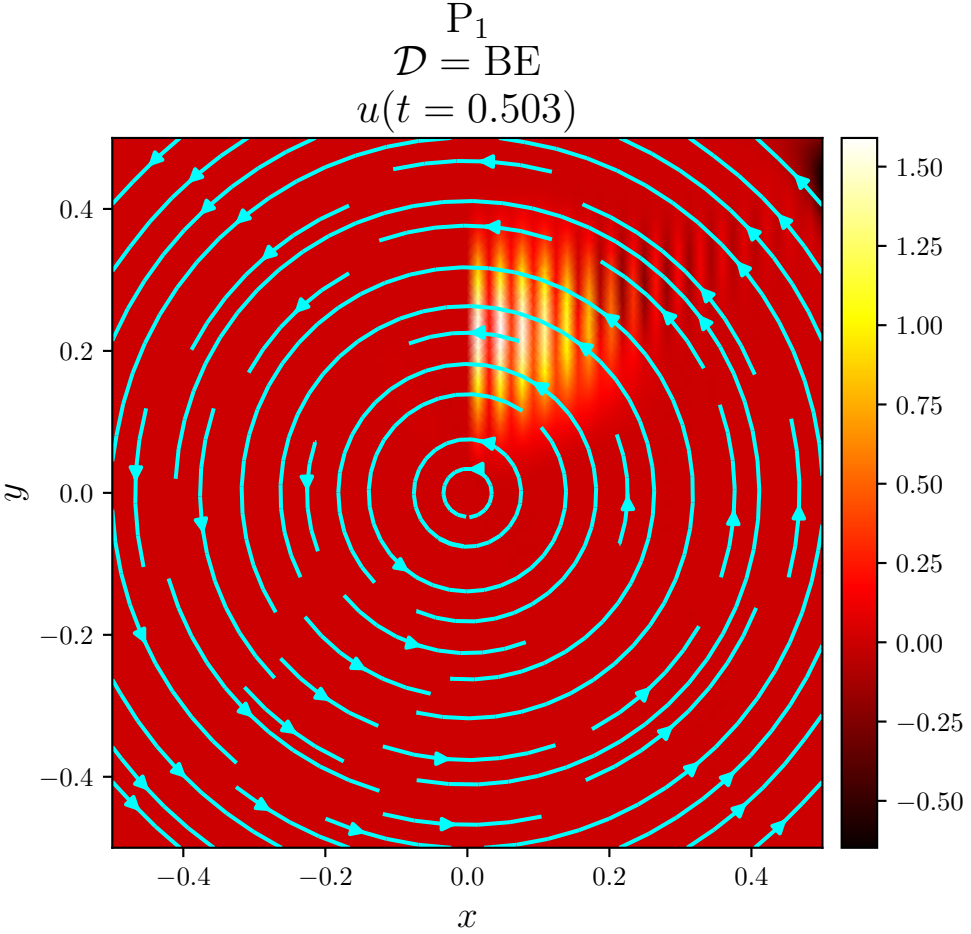
P_1
$\mathcal{D} = \mathrm{BE}$
$u(t = 0.503)$
0.4
0.2
0.0
−0.2
−0.4
y
−0.4
−0.2
0.0
0.2
0.4
x
1.50
1.25
1.00
0.75
0.50
0.25
0.00
−0.25
−0.50