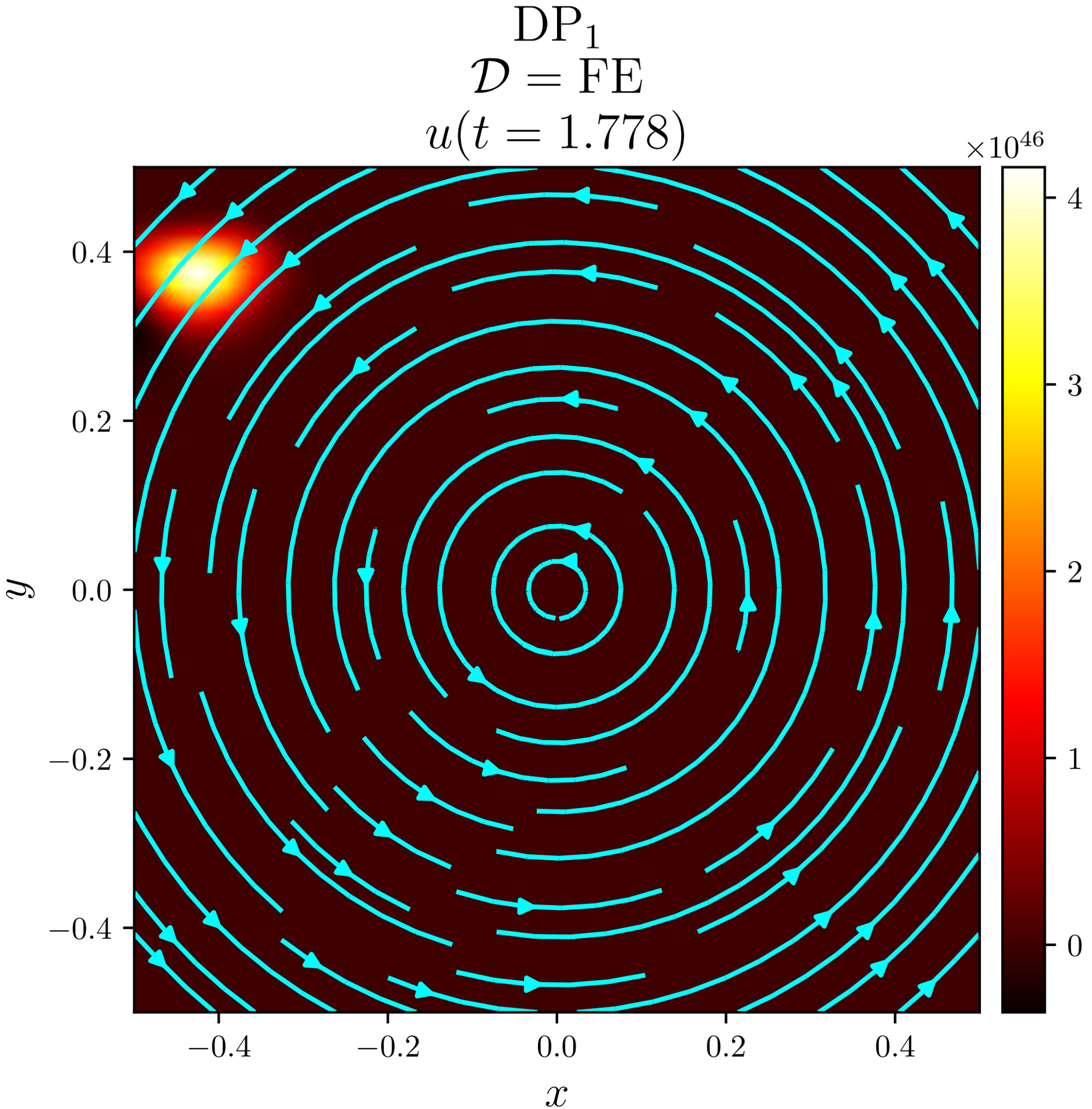
DP_1
$\mathcal{D} = \mathrm{FE}$
$u(t = 1.778)$
$\times 10^{46}$
4
3
2
1
0
0.4
0.2
0.0
−0.2
−0.4
y
−0.4
−0.2
0.0
0.2
0.4
x