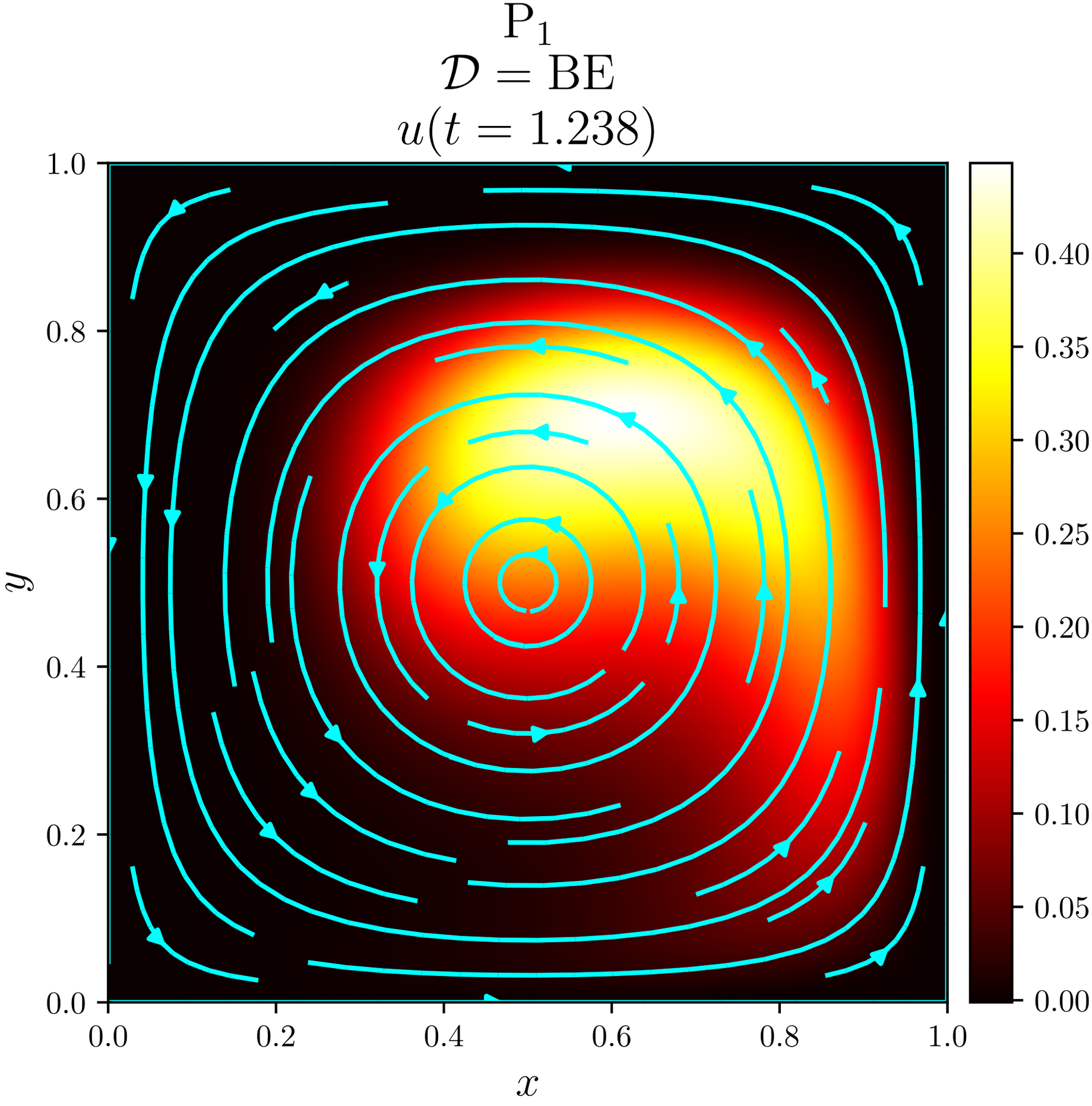
P_1
$\mathcal{D} = \mathrm{BE}$
$u(t = 1.238)$
1.0
0.8
0.6
0.4
0.2
0.0
y
0.0
0.2
0.4
0.6
0.8
1.0
x
0.40
0.35
0.30
0.25
0.20
0.15
0.10
0.05
0.00