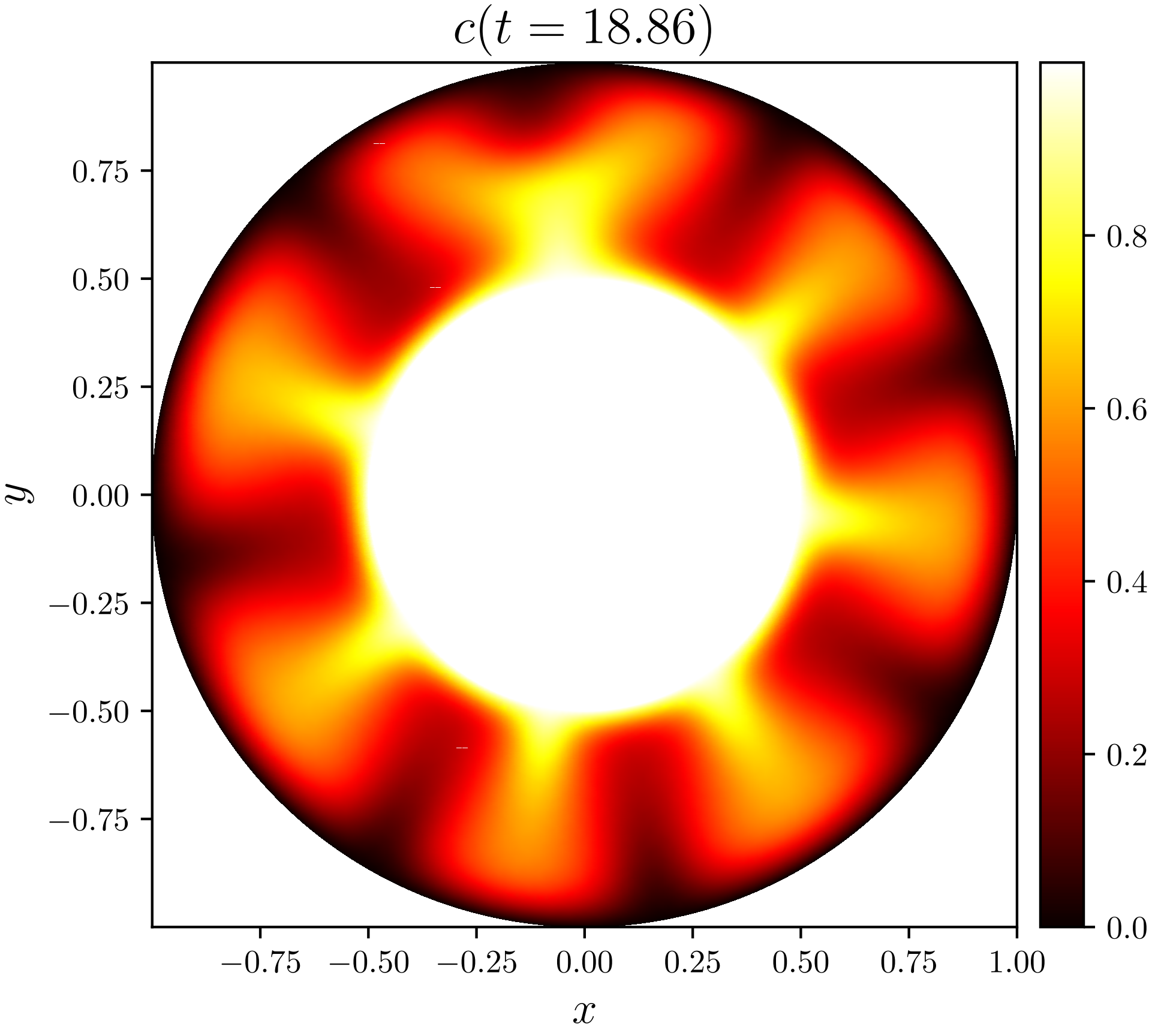
$c(t = 18.86)$
0.75
0.50
0.25
0.00
−0.25
−0.50
−0.75
$y$
−0.75
−0.50
−0.25
0.00
0.25
0.50
0.75
1.00
$x$
0.8
0.6
0.4
0.2
0.0