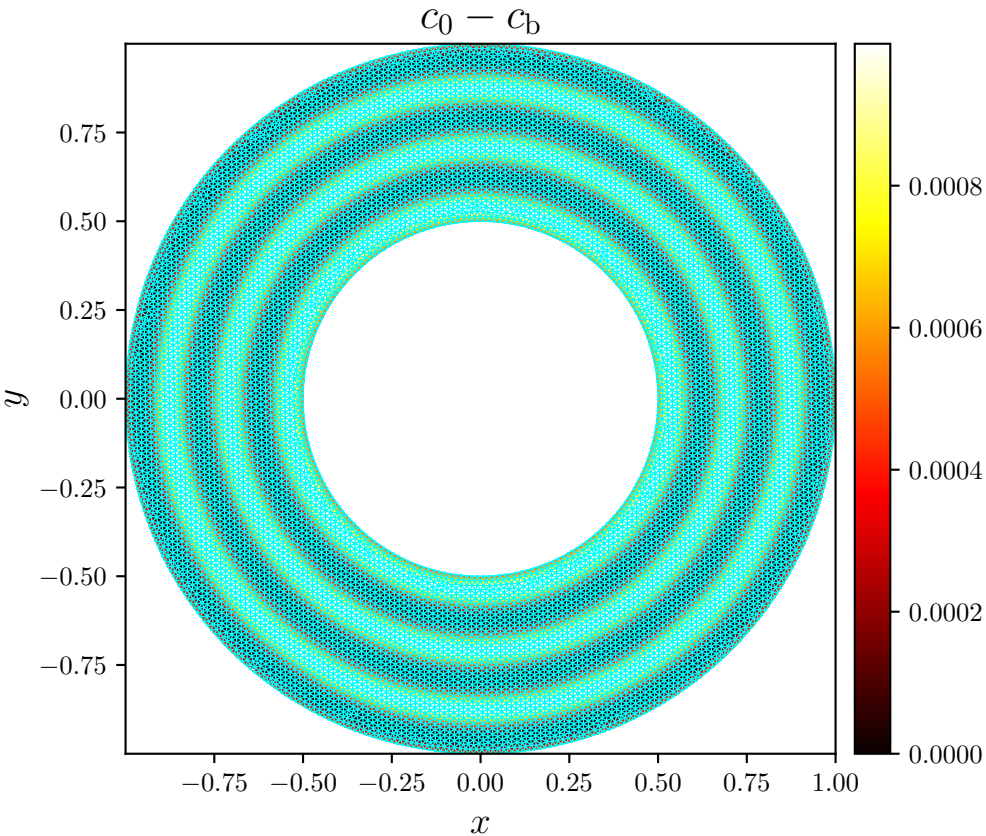
$c_0 - c_b$
0.75
0.50
0.25
0.00
−0.25
−0.50
−0.75
y
−0.75
−0.50
−0.25
0.00
0.25
0.50
0.75
1.00
x
0.0008
0.0006
0.0004
0.0002
0.0000