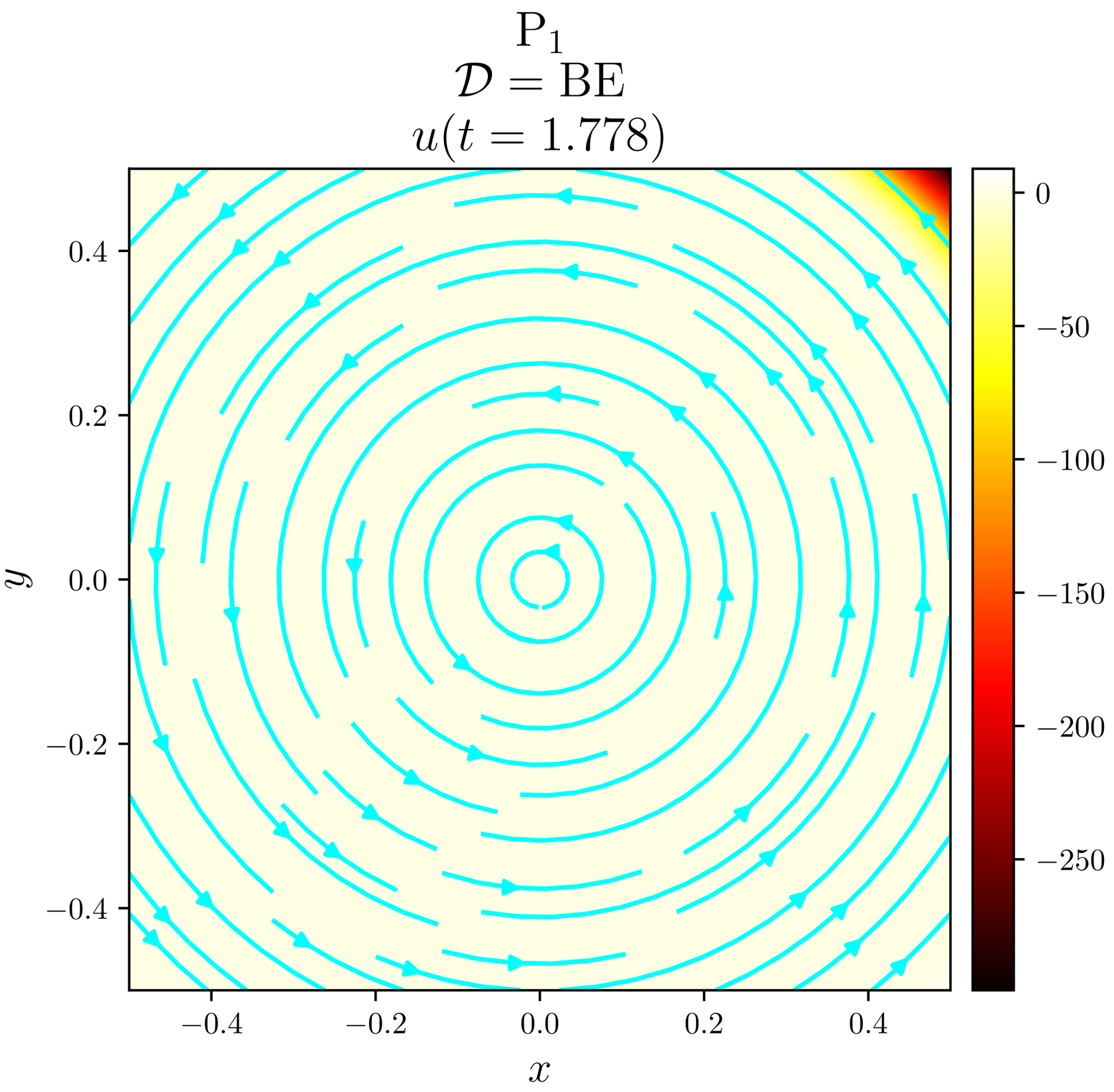
P_1
$\mathcal{D} = \mathrm{BE}$
$u(t = 1.778)$
0.4
0.2
0.0
−0.2
−0.4
y
−0.4
−0.2
0.0
0.2
0.4
x
0
−50
−100
−150
−200
−250