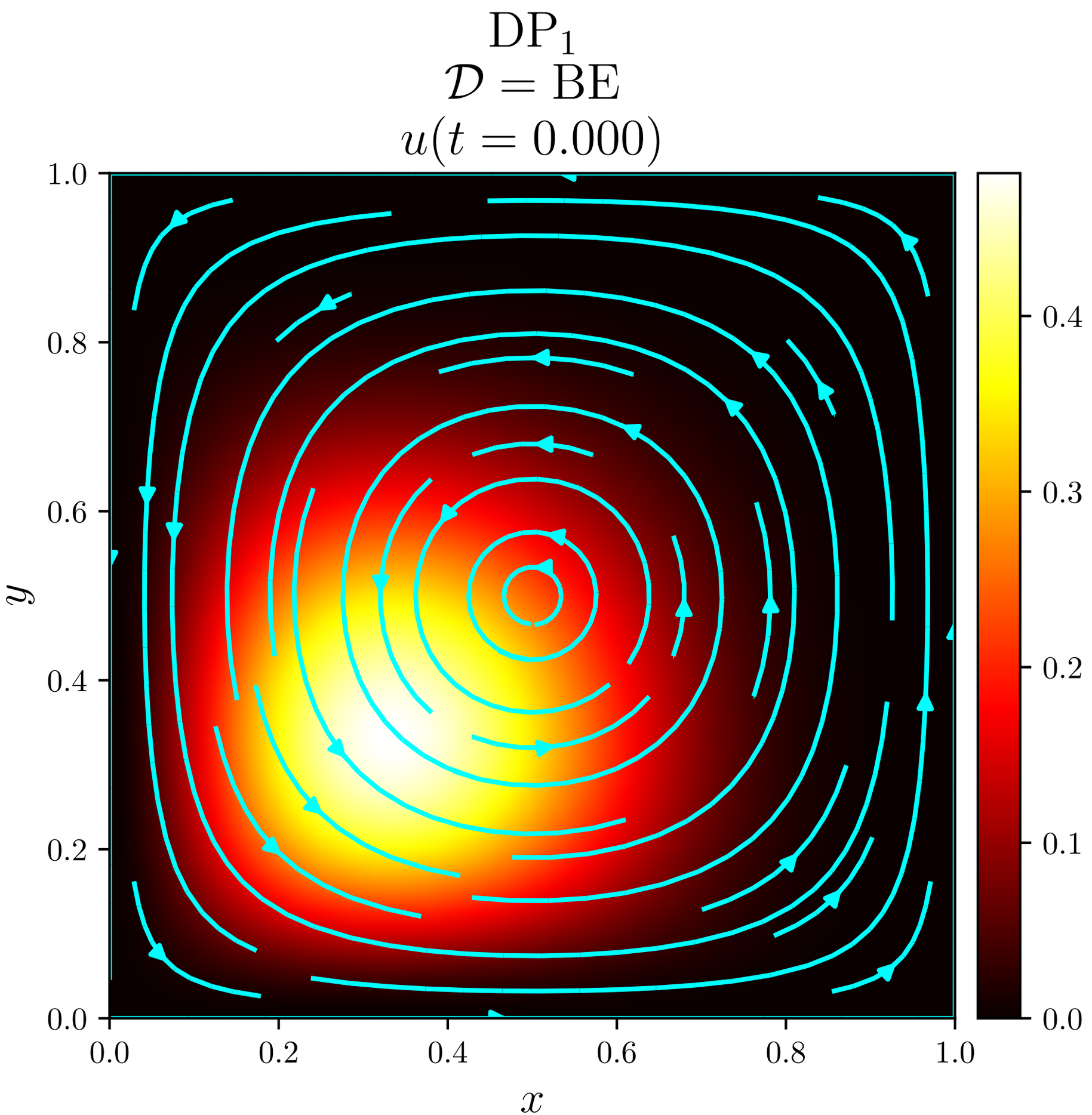
DP_1
$\mathcal{D} = \mathrm{BE}$
$u(t = 0.000)$
1.0
0.8
0.6
0.4
0.2
0.0
y
0.0
0.2
0.4
0.6
0.8
1.0
x
0.4
0.3
0.2
0.1
0.0