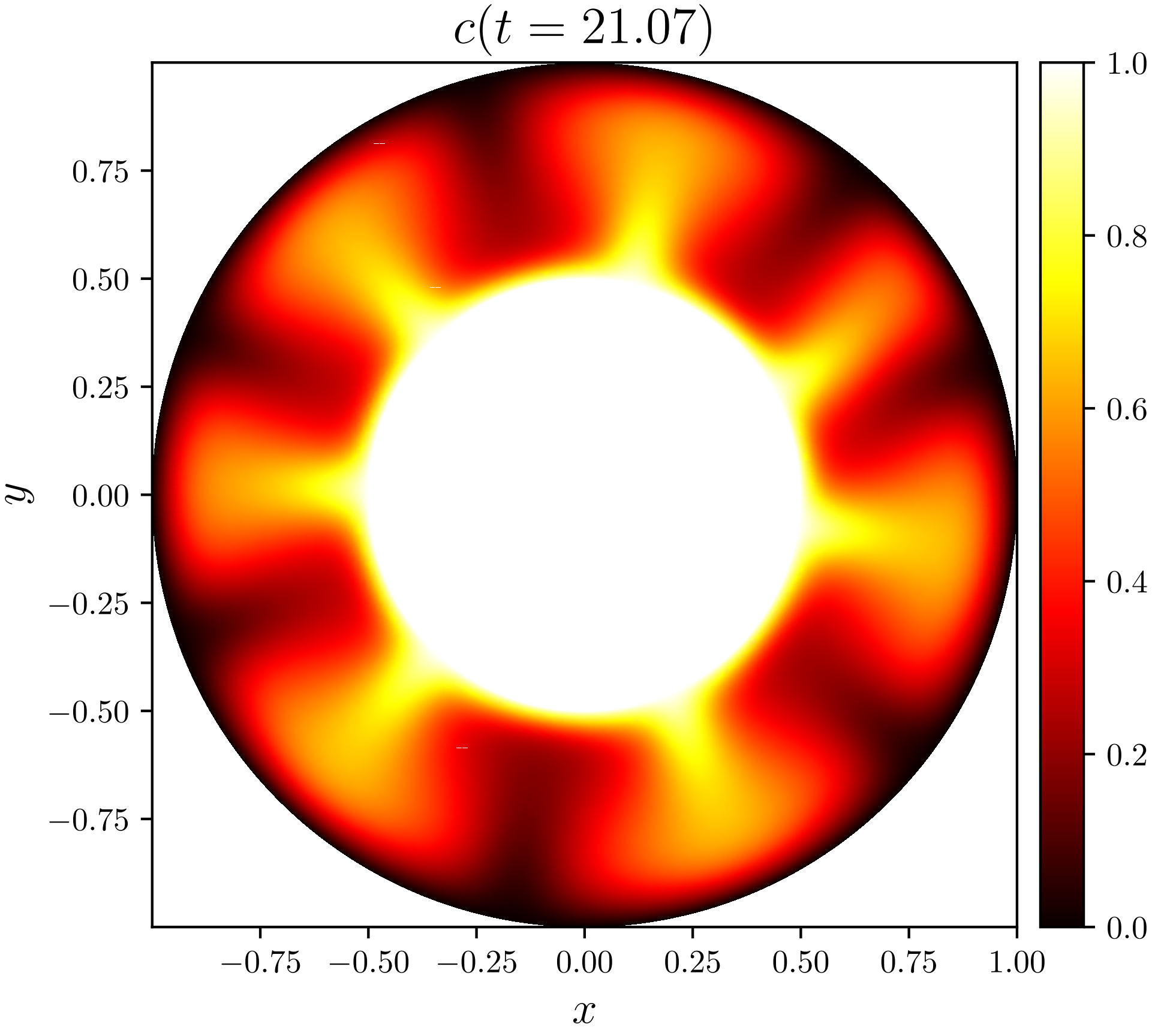
$c(t = 21.07)$
0.75
0.50
0.25
0.00
−0.25
−0.50
−0.75
y
−0.75
−0.50
−0.25
0.00
0.25
0.50
0.75
1.00
x
1.0
0.8
0.6
0.4
0.2
0.0