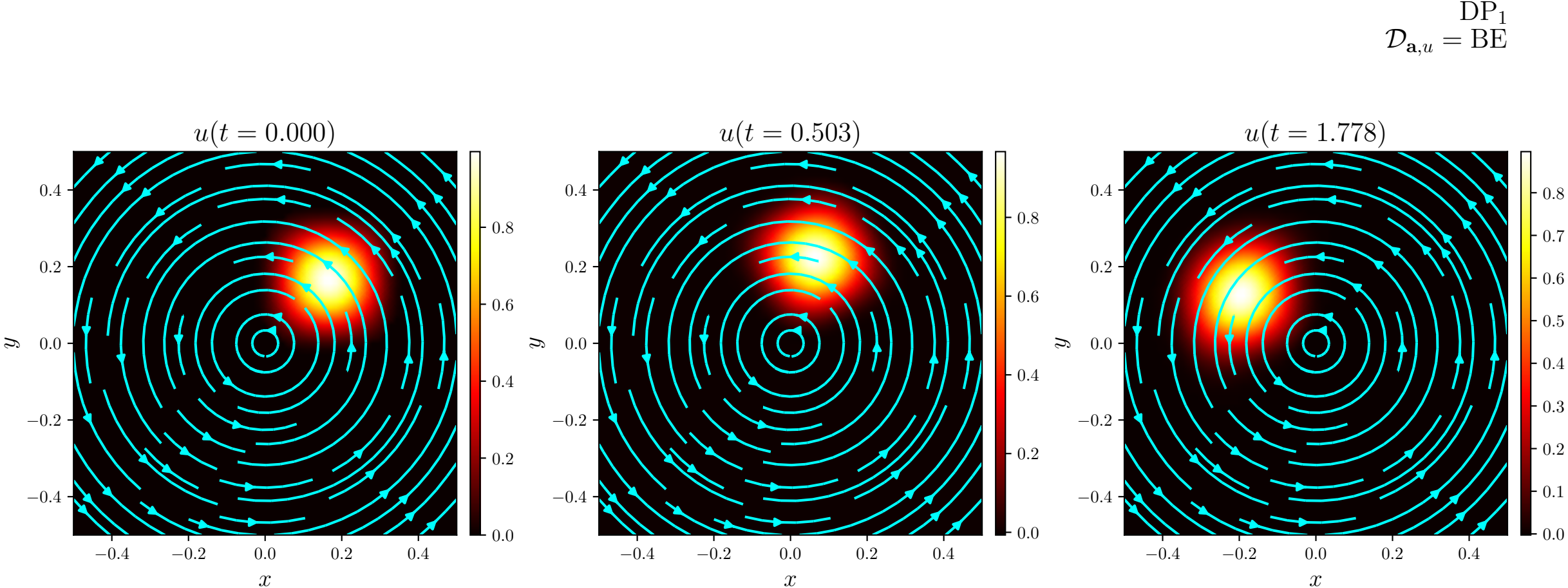
DP$_1$
$\mathcal{D}_{\mathbf{a},u}$ = BE
$u(t = 0.000)$
$u(t = 0.503)$
$u(t = 1.778)$
x
y