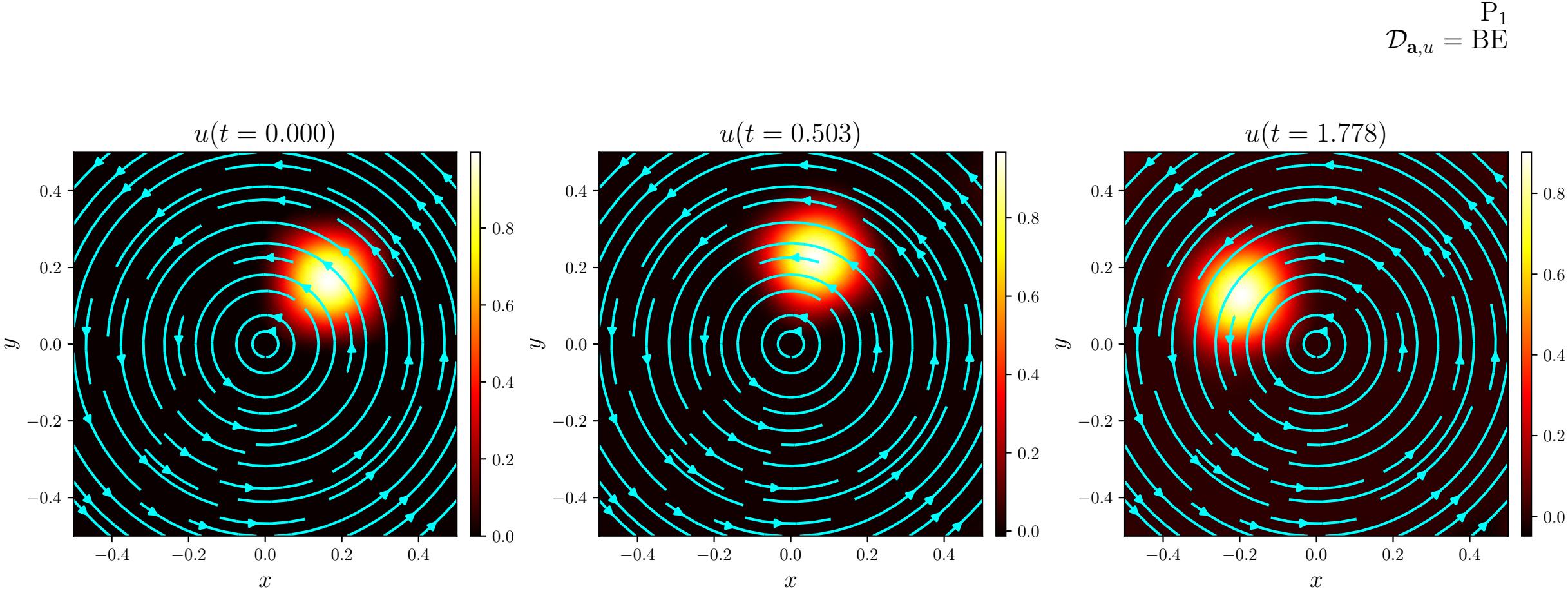
P_1
$\mathcal{D}_{\mathbf{a},u} = \mathrm{BE}$
$u(t = 0.000)$
$u(t = 0.503)$
$u(t = 1.778)$
x
y
−0.4
−0.2
0.0
0.2
0.4
0.0
0.2
0.4
0.6
0.8