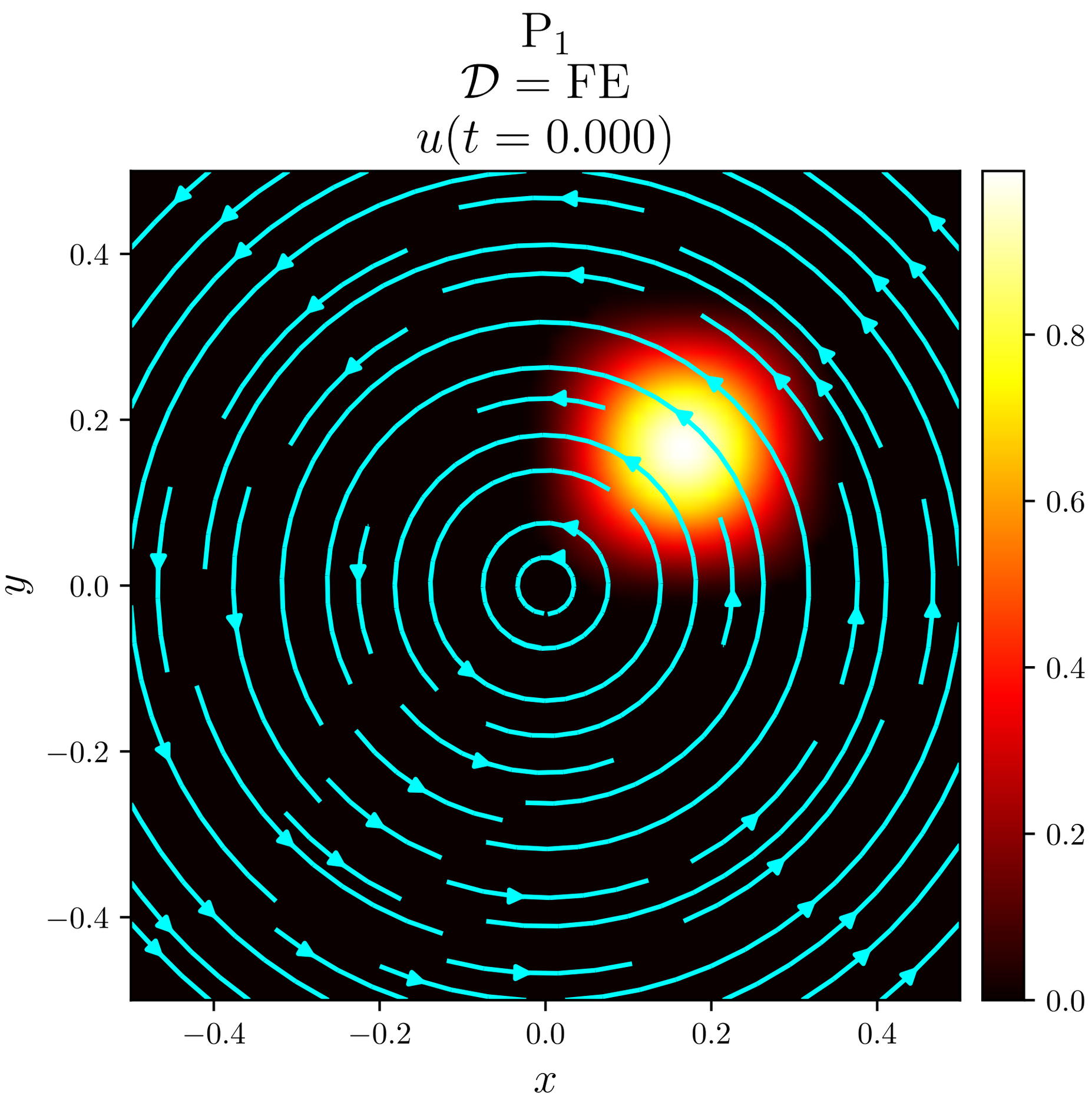
P_1
$\mathcal{D} = \mathrm{FE}$
$u(t = 0.000)$
0.4
0.2
0.0
−0.2
−0.4
y
−0.4
−0.2
0.0
0.2
0.4
x
0.8
0.6
0.4
0.2
0.0