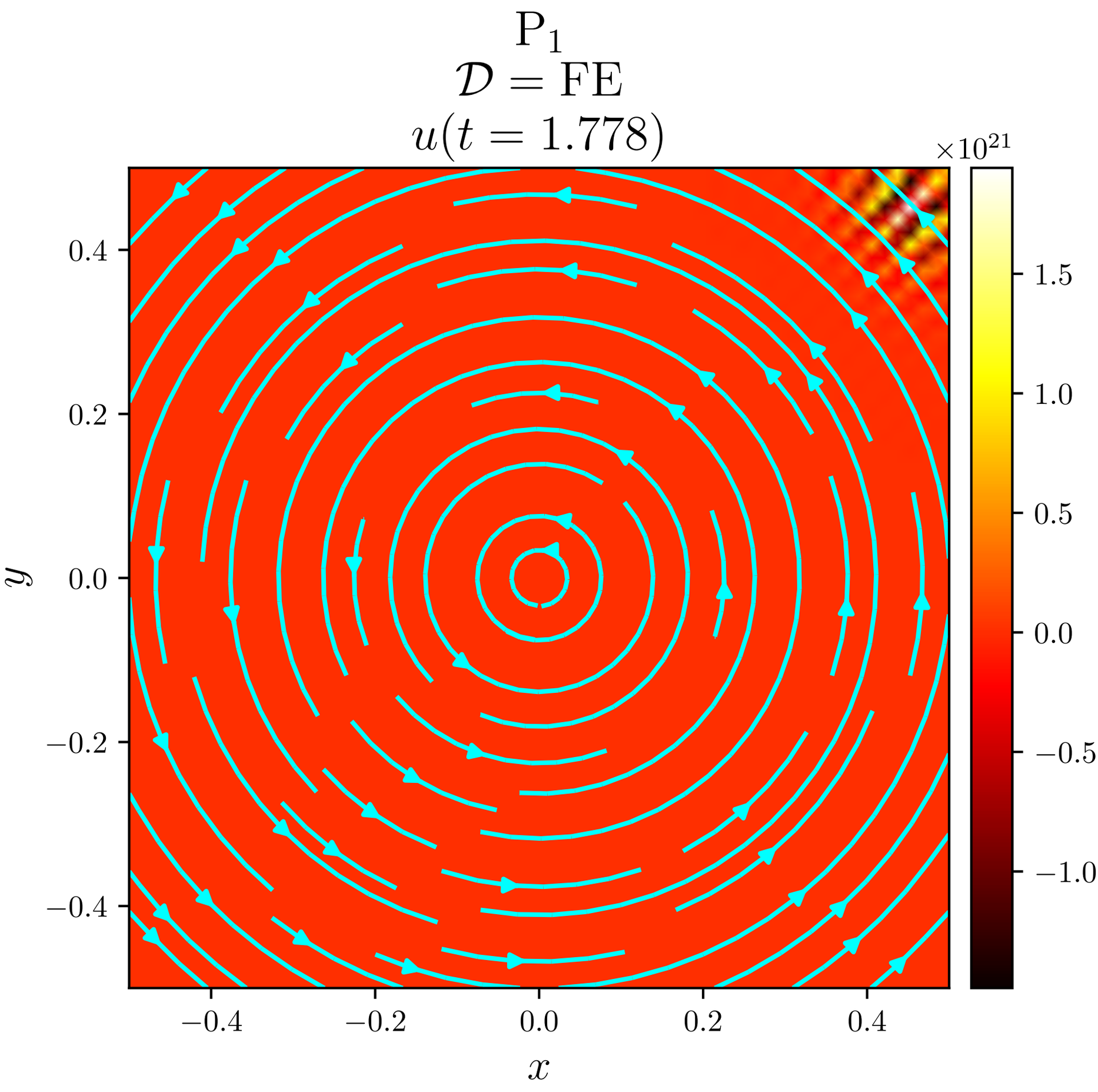
P_1
$\mathcal{D} = \mathrm{FE}$
$u(t = 1.778)$
$\times 10^{21}$
1.5
1.0
0.5
0.0
−0.5
−1.0
0.4
0.2
0.0
−0.2
−0.4
y
−0.4
−0.2
0.0
0.2
0.4
x