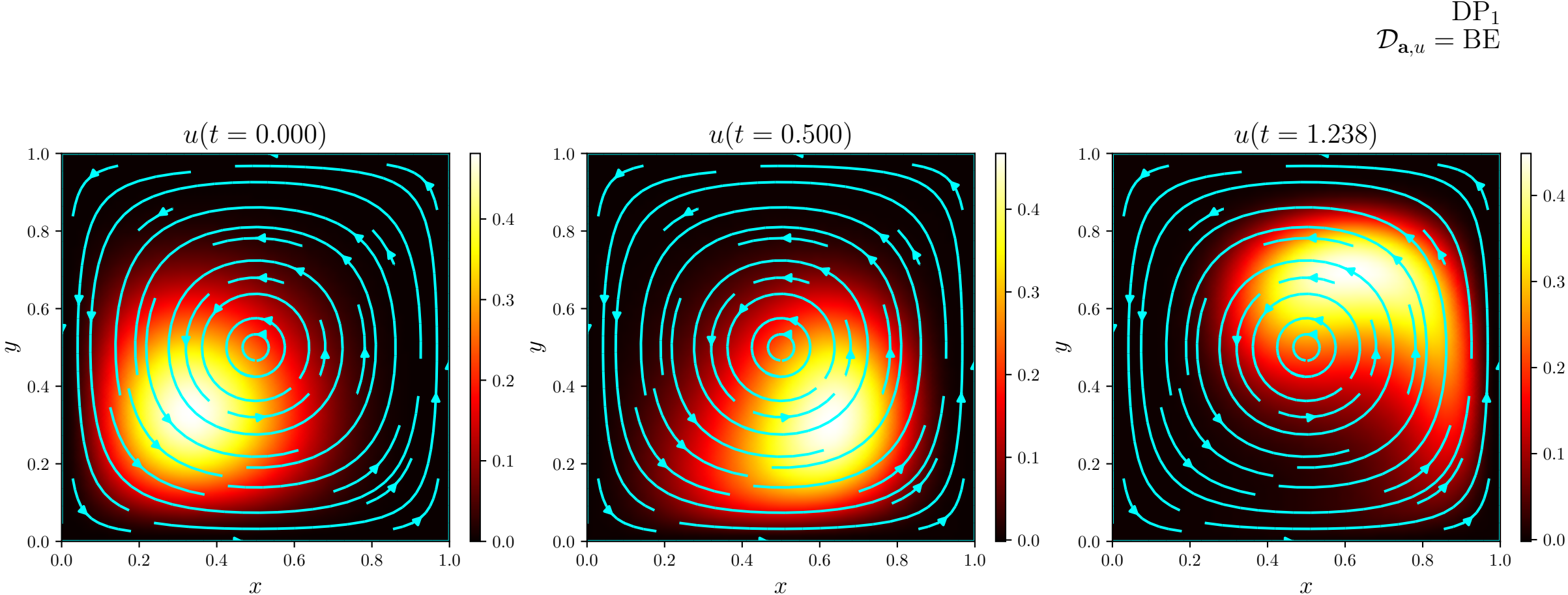
DP$_1$
$\mathcal{D}_{\mathbf{a},u}$ = BE
$u(t = 0.000)$
$u(t = 0.500)$
$u(t = 1.238)$
x
y
0.0
0.2
0.4
0.6
0.8
1.0
0.1
0.3