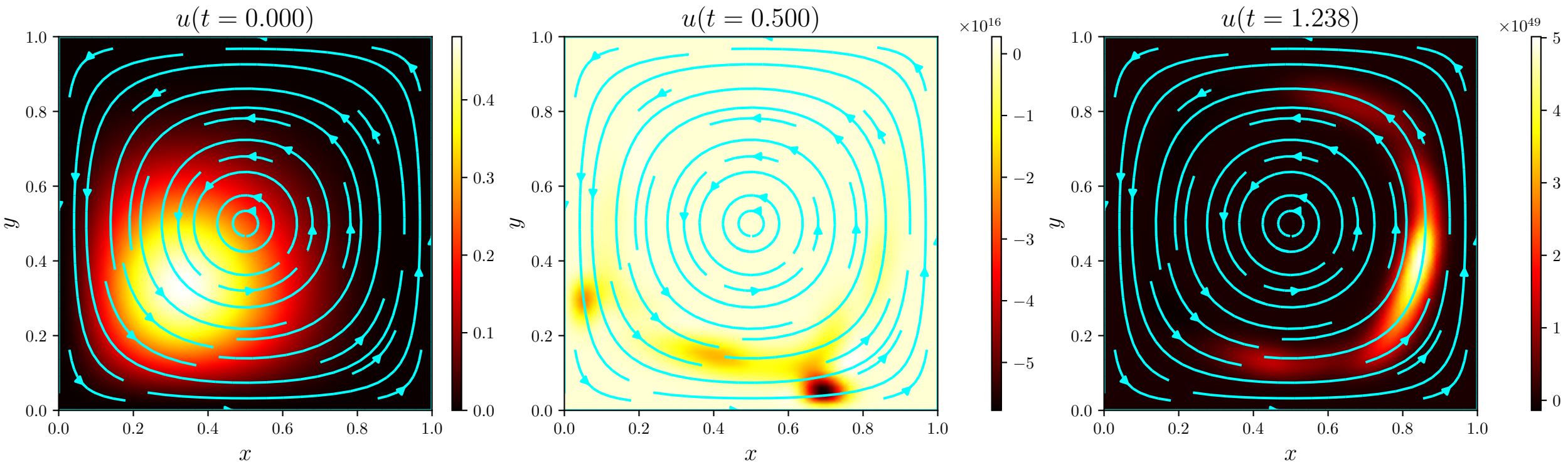DP_1
$\mathcal{D}_{\mathbf{a},u} = \mathrm{FE}$